



Planning Committee A

To be held on 19th March 2024

22/02020/FULM – A1237 York Outer Ring Road, A19 Roundabout up to and including Little Hopgrove Roundabout, York

Improvements to the A1237 York Outer Ring Road including dualling of existing carriageway, improvements to roundabouts, provision of 5.1km shared use cycle and pedestrian route, signalised crossing facilities for active travel users, 2no. overbridges and no.6 underpasses for pedestrians and cyclists with ancillary development including sustainable drainage measures, flood compensatory storage areas, woodland planting/landscaping, habitat creation, noise barriers, revised field accesses, associated infrastructure and earthworks

Site Location Plan (Whole Extent)

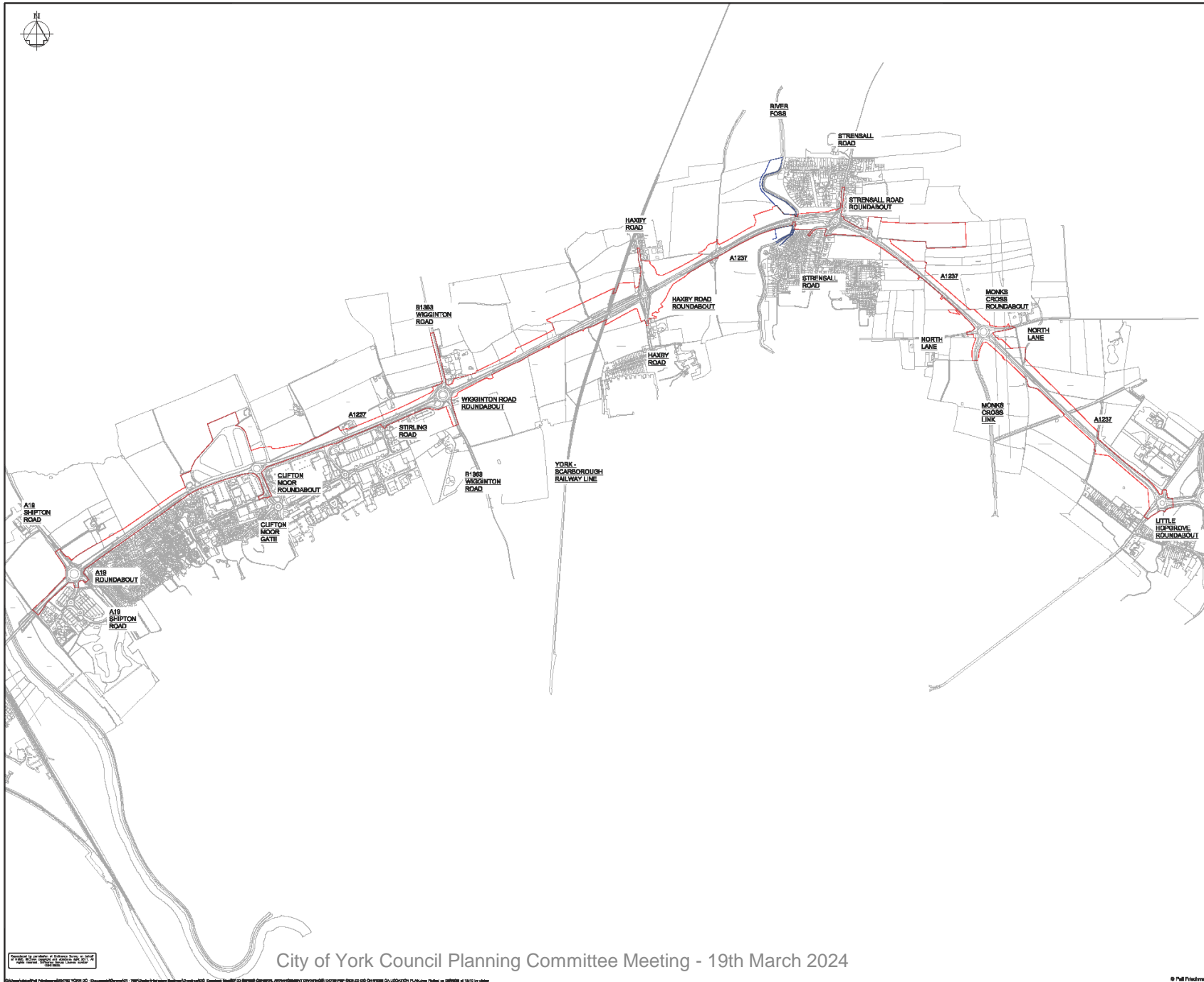

- GENERAL NOTES**
- G1. DO NOT SCALE THIS DRAWING.
 - G2. ANY DIMENSIONAL DISCREPANCIES SHOULD BE NOTICED TO THE ENGINEER IMMEDIATELY.
 - G3. ALL DIMENSIONS ARE IN MILLIMETRES - (MM) ALL LEVELS ARE IN METRES - (M) AND ARE ABOVE ORDNANCE DATUM AT NEWLYN, CORKWALL UNLESS NOTED OTHERWISE.
 - G4. NORTH SHOWN INDICATIVE ONLY.
 - G5. THIS DRAWING IS TO BE READ IN CONJUNCTION WITH ALL RELEVANT SPECIFICATIONS, DRAWINGS, DETAILS AND OTHER DESIGN INFORMATION.
 - G6. ALL DRAWINGS AND WRITTEN MATERIAL CONTAINED WITHIN CONSTITUTE ORIGINAL AND UNPUBLISHED WORK OF THE ENGINEER AND MAY NOT BE DUPLICATED, USED, REPRODUCED OR DISCLOSED WITHOUT WRITTEN CONSENT OR EXPRESS PERMISSION FROM THE ENGINEER.
 - G7. ALL INFORMATION CONTAINED IN THIS DOCUMENT IS COPYRIGHT ©
 - G8. WHERE THE CONTRACTOR UNDERTAKES OR ENGAGES A THIRD PARTY TO UNDERTAKE TEMPORARY WORKS DESIGN, OR WAIVES THE PELL FRISCHMANN DESIGN IN ANY WAY, THEN THE CONTRACTOR WILL TAKE FULL RESPONSIBILITY AND LIABILITY FOR ALL DESIGN ASPECTS, INCLUDING A DESIGN RISK ASSESSMENT. THE CONTRACTOR SHALL INFORM PELL FRISCHMANN OF ANY PROPOSED VARIANCES TO THE DESIGN.

KEY

- SITE BOUNDARY
- CYCLAND OWNERSHIP

FOR INFORMATION

Pell Frischmann
 63/75 Tilly Walk, Market Walk, Waterford WF1 1QR
 Telephone +44 (0)1924 546 145
 Email: pfriscofield@pellfrischmann.com
 www.pellfrischmann.com



Project
 A1237 YORK OUTER RING ROAD DUALLING
 A19 TO LITTLE HOPGROVE

Drawing Title
 LOCATION PLAN
 FULL SCHEME

Drawn	Checked	Approved	Date	Drawn Status	FOR INFORMATION	Scale (at A1)	Sheet Code
PJ	LP	AW	02.29.22	02.29.22	02.29.22	1:10000	B1
Drawing Title: 104739-PEF-GEN-ZZ-DG-CH-01022							
Revision: P01							



Site Location Plan (Extract)





A1237/A19 Junction
(Google Earth)



A1237/Clifton Moor Gate Junction
(Google Earth)











General Arrangement Sheet 1 – A19 Junction and Land West of A19 Junction



- GENERAL NOTES**
- DO NOT SCALE THIS DRAWING.
 - ANY DIMENSIONAL DISCREPANCIES SHOULD BE NOTIFIED TO THE ENGINEER IMMEDIATELY.
 - ALL DIMENSIONS ARE IN METRES - (mm)
ALL LEVELS ARE IN METRES - (m) AND ARE ABOVE ORDNANCE DATUM AT NEWLYN, CORNWALL UNLESS NOTED OTHERWISE.
 - NORTH SHOWN INDICATIVE ONLY
 - THIS DRAWING IS TO BE READ IN CONJUNCTION WITH ALL RELEVANT SPECIFICATIONS, DRAWINGS, DETAILS AND OTHER DESIGN INFORMATION.
 - ALL DRAWINGS AND WRITTEN MATERIAL CONTAINED WITHIN CONSTITUTE ORIGINAL AND UNPUBLISHED WORK OF THE ENGINEER AND MAY NOT BE DUPLICATED, USED, REPRODUCED OR DISCLOSED WITHOUT WRITTEN CONSENT OR EXPRESS PERMISSION FROM THE ENGINEER.
 - ALL INFORMATION CONTAINED IN THIS DOCUMENT IS COPYRIGHT ©
 - WHERE THE CONTRACTOR UNDERTAKES OR ENGAGES A THIRD PARTY TO UNDERTAKE TEMPORARY WORKS DESIGN OR VARIES THE PELL FRISCHMANN DESIGN IN ANY WAY, THEN THE CONTRACTOR WILL TAKE FULL RESPONSIBILITY AND LIABILITY FOR ALL DESIGN ASPECTS, INCLUDING A DESIGN RISK ASSESSMENT. THE CONTRACTOR SHALL INFORM PELL FRISCHMANN OF ANY PROPOSED VARIANCES TO THE DESIGN.

LEGEND

- PROPOSED CARRIAGEWAY / ROAD SURFACE
- PROPOSED CYCLEWAYS, FOOTWAYS AND OTHER PAVED AREAS
- PROPOSED LANDSCAPE AREAS TO BE RETAINED / GRASSES / WILDER FLORA / TREES TO BE MAINTAINED (REFER TO LANDSCAPE DRAWING) (MPO 1202001-02)
- PROPOSED LANDSCAPE AREAS TO BE BURNED / PLANTED (REFER TO LANDSCAPE DRAWING) (MPO 1202001-02)
- PROPOSED LANDSCAPE AREAS TO BE AGREED WITH ADJACENT LANDOWNERS (MPO 1202001-02)
- PROPOSED ACCESS GATES
- PROPOSED HEDGELINES
- PROPOSED STRUCTURES
- PROPOSED ACOUSTIC BARRIERS
- SITE BOUNDARY
- VIS BARRIER / BRIDGE PARAPET
- VW PIPELINE AND 10m BASEMENT
- PROPOSED STREET LIGHTING COLUMNS
- AREA PROPOSED FOR SITE COMPOUND / MATERIAL STORAGE
- EXISTING KERBLINE
- PUBLIC RIGHTS OF WAY (PROVIDE KEY)
- EXISTING FOOTPATH
- EXISTING BRIDLEWAY
- PROPOSED RESTRICTIVE ROUTE
- FOOTPATH TO BE DEDICATED
- RESTRICTED BRWAY
- UNDEDICATED RIGHT OF WAY (INDICATIVE ONLY)
- BRIDLEWAY TO BE DEDICATED

REV	DESCRIPTION	DATE
P11	UPDATED TO SUIT CIVIC COMMENTS	PJ AW AW 27.02.24
P10	UPDATED TO SUIT CIVIC COMMENTS	PJ AW AW 23.02.24
P09	MINOR AMENDMENTS TO FENCE PROVISION	PJ AW AW 15.12.23
P08	UPDATED TO YORK HIGHWAY DC COMMENTS	CS AW AW 05.12.23
P01	FIRST ISSUE	PJ AW AW R1 12.23

Pell Frischmann
 6375 Tilly Walk, Marston Walk, Wakefield WF1 1QB
 Telephone +44 (0)1924 558 145
 Email: plw@pellfrischmann.com
 www.pellfrischmann.com



Project
 A1237 YORK OUTER RING ROAD DUALLING
 A19 TO LITTLE HOPGROVE

Drawing Title
 GENERAL ARRANGEMENT
 SHEET 1 OF 13
 WEST OF THE A19 ROUNDABOUT

Name	Date	FOR PLANNING
Drawn	PJ 18.09.21	
Designed	PJ 18.09.21	
Checked	LB 03.09.21	
Approved	AW 03.09.21	

Scale (as A1) 1:1000
 Status Code S4
 Drawing No: 104739-PEF-GEN-ZZ-DG-CH-01001
 Revision P11



Reproduced by permission of Ordnance Survey on behalf of HMSO. © Crown copyright and database right 2011. All rights reserved. Ordnance Survey Licence number: 100018228

FOR PLANNING York Council Planning Committee Meeting - 19th March 2024

General Arrangement Sheet 2 – A19 Junction and Land East of A19 Junction

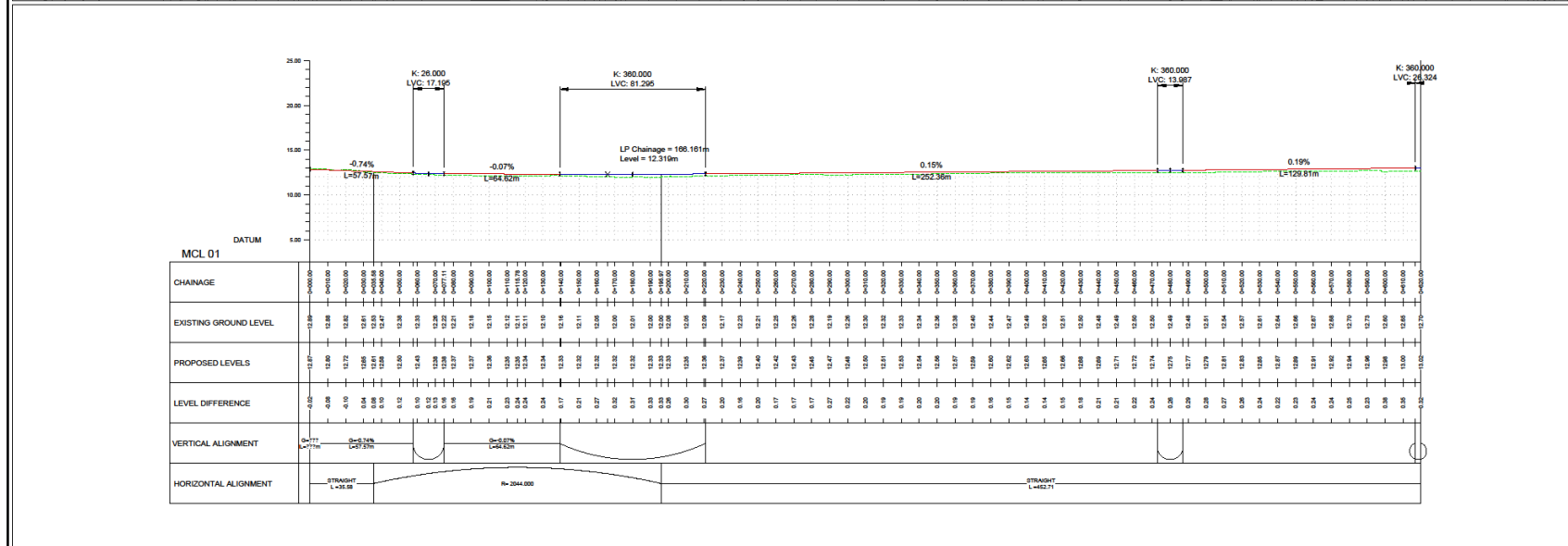
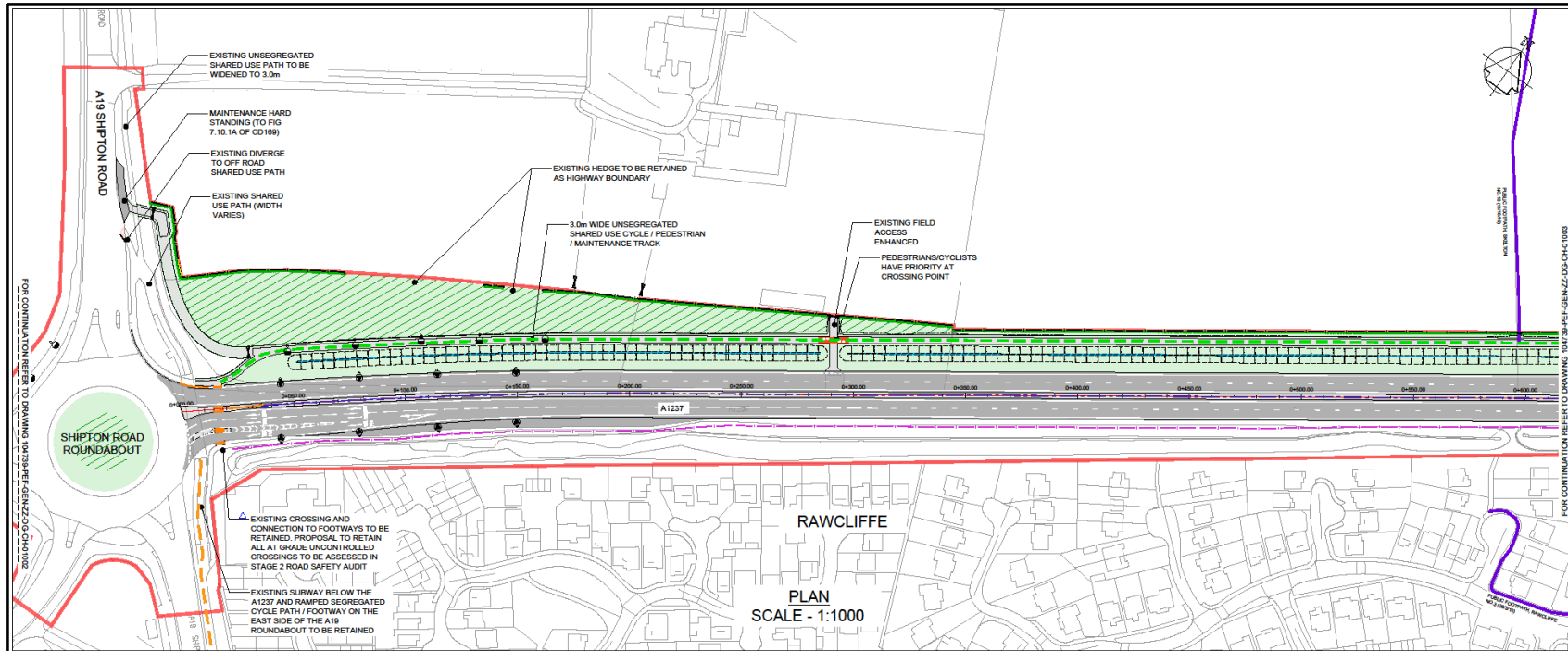

LONG SECTION SCALE - 1:1250

FOR PLANNING

City of York Council Planning Committee Meeting - 19th March 2024

GENERAL NOTES

- DO NOT SCALE THIS DRAWING.
- ANY DIMENSIONAL DISCREPANCIES SHOULD BE NOTIFIED TO THE ENGINEER IMMEDIATELY.
- ALL DIMENSIONS ARE IN METRES - (mm) UNLESS OTHERWISE NOTED.
- NORTH SHOWN INDICATIVE ONLY.
- THIS DRAWING IS TO BE READ IN CONJUNCTION WITH ALL RELEVANT SPECIFICATIONS, DRAWINGS, DETAILS AND OTHER DESIGN INFORMATION.
- ALL DRAWINGS AND WRITTEN MATERIAL CONTAINED WITHIN CONSTITUTE ORIGINAL AND UNPUBLISHED WORK OF THE ENGINEER AND MAY NOT BE DUPLICATED, USED, REPRODUCED OR DISCLOSED WITHOUT WRITTEN CONSENT OR EXPRESS PERMISSION FROM THE ENGINEER.
- ALL INFORMATION CONTAINED IN THIS DOCUMENT IS COPYRIGHT ©
- WHERE THE CONTRACTOR UNDERTAKES OR ENGAGES A THIRD PARTY TO UNDERTAKE TEMPORARY WORKS DESIGN, OR WAIVES THE PELL FRISCHMANN DESIGN IN ANY WAY, THEN THE CONTRACTOR WILL TAKE FULL RESPONSIBILITY AND LIABILITY FOR ALL DESIGN ASPECTS, INCLUDING A DESIGN RISK ASSESSMENT. THE CONTRACTOR SHALL INFORM PELL FRISCHMANN OF ANY PROPOSED VARIANCES TO THE DESIGN.

LEGEND

- PROPOSED CARRIAGEWAY / ROAD
- PROPOSED CYCLEWAYS, FOOTWAYS AND OTHER PUBLIC AREAS
- PROPOSED LANDSCAPED AREAS TO BE REFERRED TO LANDSCAPING DRAWINGS
- PROPOSED HIGHWAY DITCH (SUSTAINABLE DRAINAGE SYSTEM) WHICH NEEDS TO BE PLANTED IN GRASSES/COVERED OVER A DISTANCE OF 5m IMMEDIATELY UPSTREAM OF DITCH PALETTE SHALL BE REGULATED BY THE ENVIRONMENT AGENCY
- PROPOSED LANDSCAPED AREAS TO BE REFERRED TO LANDSCAPING DRAWINGS
- PROPOSED SOLIDARY FENCES (TO BE AGREED WITH ADJACENT LANDOWNERS)
- PROPOSED ACCESS GATES
- PROPOSED HEDGES
- PROPOSED STRUCTURES
- PROPOSED ACCIDENT BARRIERS
- SITE BOUNDARY
- VERM BARRIER / BRIDGE PARAPET
- WATERLINE AND 10m EASEMENT
- PROPOSED STREET LIGHTING COLUMNS
- EXISTING KERBLINE
- AREA PROPOSED FOR SITE COMPOUND / MATERIAL STORAGE
- PUBLIC RIGHTS OF WAY (PROVIDE MORE DETAILED INFORMATION TO THE CONTRACTOR)
- EXISTING FOOTWAY
- EXISTING BOUNDARY
- PROV ALTERNATIVE ROUTE
- FOOTPATH TO BE DEDICATED
- RESTRICTED BWAY
- UNSEGREGATED RIGHT OF WAY (INDICATIVE ONLY)
- BOUNDARY TO BE DEDICATED

REVISIONS

REV	DESCRIPTION	DATE
P11	UPDATED TO SUIT CIV COMMENTS	27.03.24
P10	UPDATED TO SUIT CIV COMMENTS	23.03.24
P09	MINOR AMENDMENTS TO FENCE PROVISIONS	19.03.24
P08	UPDATED TO SUIT HIGHWAY CIV COMMENTS	15.03.24
P01	FIRST ISSUE	11.03.24

Pell Frischmann
 6375 Thirly Walk, Marston Walk, Wakefield WF1 1QB
 Telephone +44 (0)1924 536 140
 email: pfrischmann@pellfrischmann.com
 www.pellfrischmann.com

CITY OF YORK COUNCIL

Project: A1237 YORK OUTER RING ROAD DUALLING A19 TO LITTLE HOPGROVE

Drawing Title: GENERAL ARRANGEMENT SHEET 2 OF 13 CHAINAGE 0.00 - 620.00

Name	Date	Drawing Status
Drawn	03.09.21	FOR PLANNING
Designed	03.09.21	
Checked	03.09.21	Scale (if A1)
Approved	03.09.21	AS SHOWN
Drawing No.	104739-PEF-GEN-ZZ-DG-CH-01002	Revision
		P11



Reproduced by permission of Ordnance Survey on behalf of HMRS. © Crown copyright and database right 2011. All rights reserved. Ordnance Survey Licence number 100019829.

FOR PLANNING

City of York Council Planning Committee Meeting - 19th March 2024

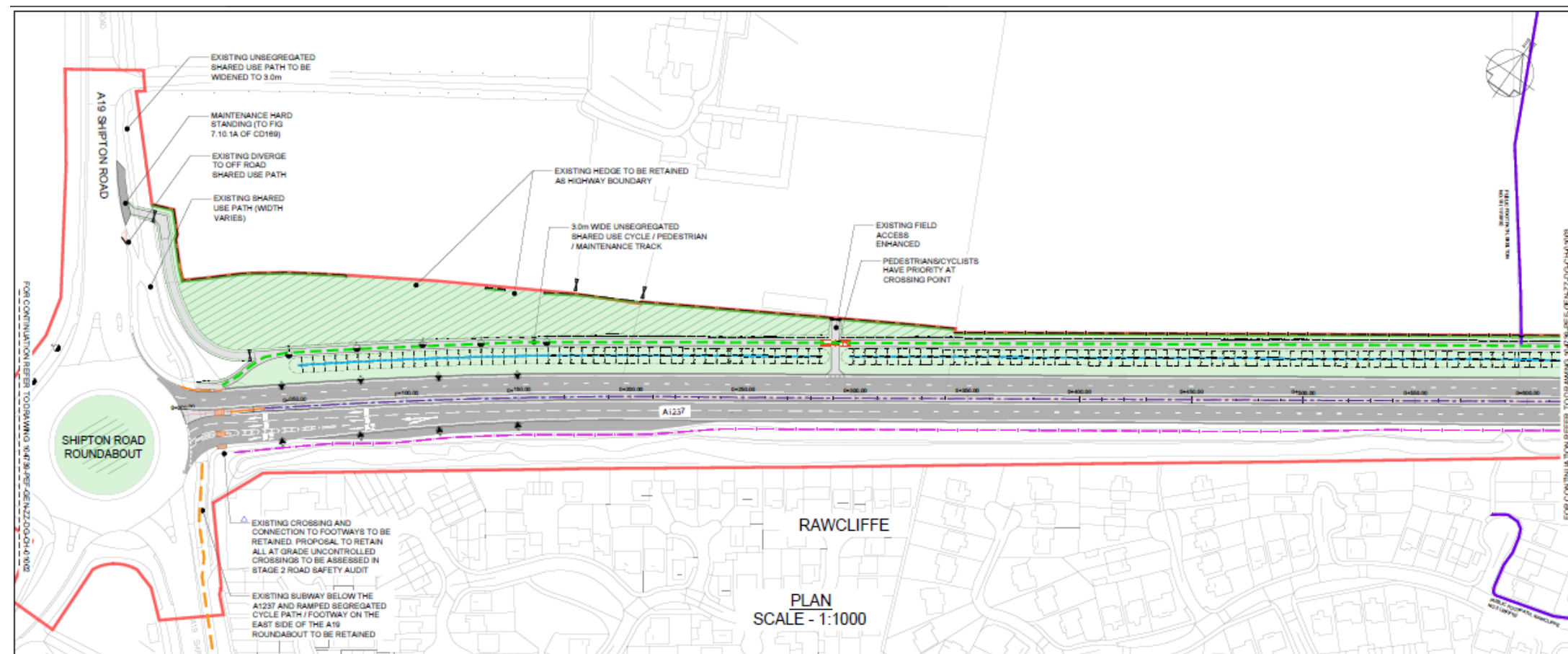

- GENERAL NOTES
- G1. DO NOT SCALE THIS DRAWING.
 - G2. ANY DIMENSIONAL DISCREPANCIES SHOULD BE NOTIFIED TO THE ENGINEER IMMEDIATELY.
 - G3. ALL DIMENSIONS ARE IN METRES - (m)
 - G4. ALL LEVELS ARE IN METRES - (m) AND ARE ABOVE ORDNANCE DATUM AT NEWLYN, CORNWALL UNLESS NOTED OTHERWISE.
 - G5. THIS DRAWING IS TO BE READ IN CONJUNCTION WITH ALL RELEVANT SPECIFICATIONS, DRAWINGS, DETAILS AND OTHER DESIGN INFORMATION.
 - G6. ALL DRAWINGS AND WRITTEN MATERIAL CONTAINED WITHIN, CONSTITUTE ORIGINAL AND UNPUBLISHED WORK OF THE ENGINEER AND MAY NOT BE DUPLICATED, USED, REPRODUCED OR DISCLOSED WITHOUT WRITTEN CONSENT OR EXPRESS PERMISSION FROM THE ENGINEER.
 - G7. ALL INFORMATION CONTAINED IN THIS DOCUMENT IS COPYRIGHT ©
 - G8. WHERE THE CONTRACTOR UNDERTAKES OR ENGAGES A THIRD PARTY TO UNDERTAKE TEMPORARY WORKS DESIGN, OR VARIES THE PELL FRISCHMANN DESIGN IN ANY WAY, THEN THE CONTRACTOR WILL TAKE FULL RESPONSIBILITY AND LIABILITY FOR ALL DESIGN ASPECTS, INCLUDING A DESIGN RISK ASSESSMENT. THE CONTRACTOR SHALL INFORM PELL FRISCHMANN OF ANY PROPOSED VARIANCES TO THE DESIGN.

FOR CONTINUATION REFER TO DRAWING: V147-SURE-06-NZ-00-CH-005

FOR CONTINUATION REFER TO DRAWING: V147-SURE-06-NZ-00-CH-005

RAWCLIFFE

PLAN SCALE - 1:1000

LEGEND:

- PROPOSED CARRIAGEWAY / ROAD SURFACE
- PROPOSED CYCLISTWAY, FOOTWAY AND OTHER PAVED AREAS
- PROPOSED LANDSCAPED AREAS TO BE SPEC'D WITH GRASSES / WILD FLOWERS (SPFC/05A.00-00)
- PROPOSED HIGHWAY DITCH (SEPARABLE DRAINAGE SYSTEM) AREAS TO BE PLANTED IN-DRAINAGE CHANNELS, OVER A DITCH OF SOIL, IMMEDIATELY UPSTREAM OF DITCH BUILT (SPFC/05A.00-00)
- PROPOSED LANDSCAPED AREAS TO BE PLANTED (SPFC/05A.00-00)
- PROPOSED BOUNDARY FENCES TO BE ADDED WITH ADJACENT LANDOWNERS
- PROPOSED ACCESS RATES
- PROPOSED HOODLINES
- PROPOSED STRUCTURES
- PROPOSED ACUSTIC BARRIERS
- SITE BOUNDARY
- VIA BARRIERS / BRIDGE PARAPET
- VIA PIPELINES AND SIGN BARRIERS
- PROPOSED STREET LIGHTING COLUMNS
- AREAS PROPOSED FOR SITE COMPOUND / MATERIAL STORAGE
- EXISTING KERBLINE
- PUBLIC RIGHTS OF WAY (PROPOSED TO BE RETAINED OR TO BE REMOVED)
- EXISTING FOOTPATHS
- EXISTING BOUNDARIES
- PROV ALTERNATIVE ROUTE
- FOOTPATH TO BE DEDICATED
- RESTRICTED BWAY
- UNSEGREGATED RIGHT OF WAY (PRIORITY ONLY)
- BIWAY TO BE DEDICATED

General Arrangement Sheet 2 (Extract) – A19 Junction and Land East of A19 Junction



General Arrangement Sheet 3 (Extract) – Land West of Clifton Moor Gate Junction

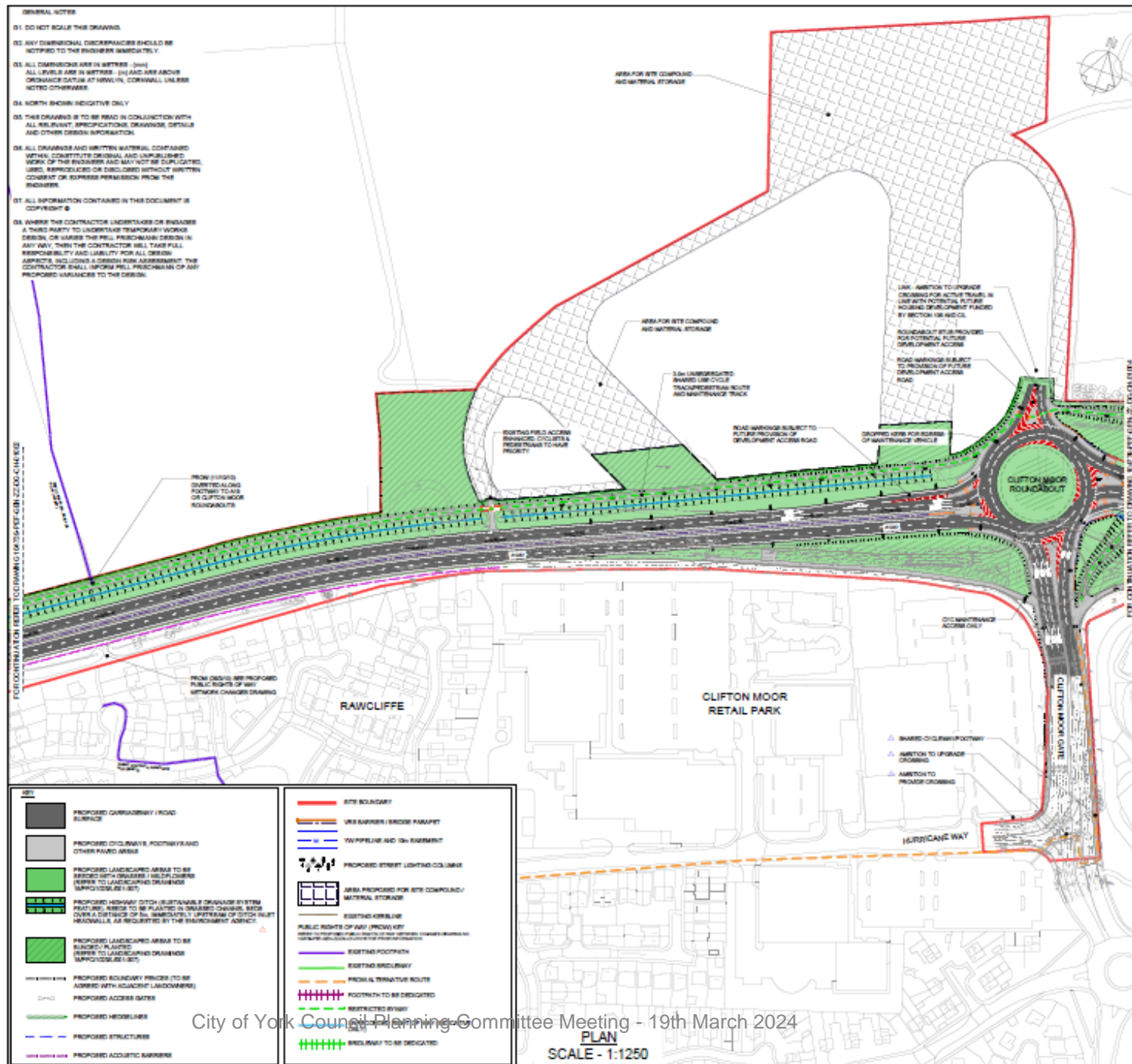

General Arrangement Sheet 4 – Clifton Moor Gate and Land East of Clifton Moor Gate

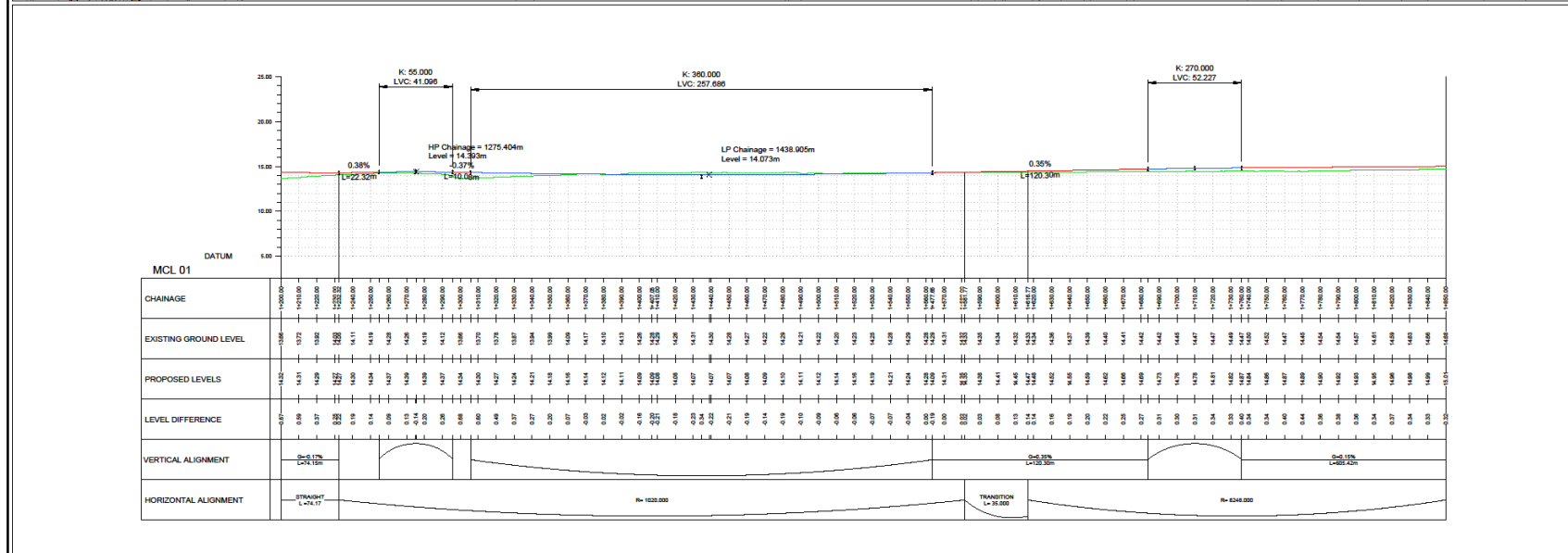
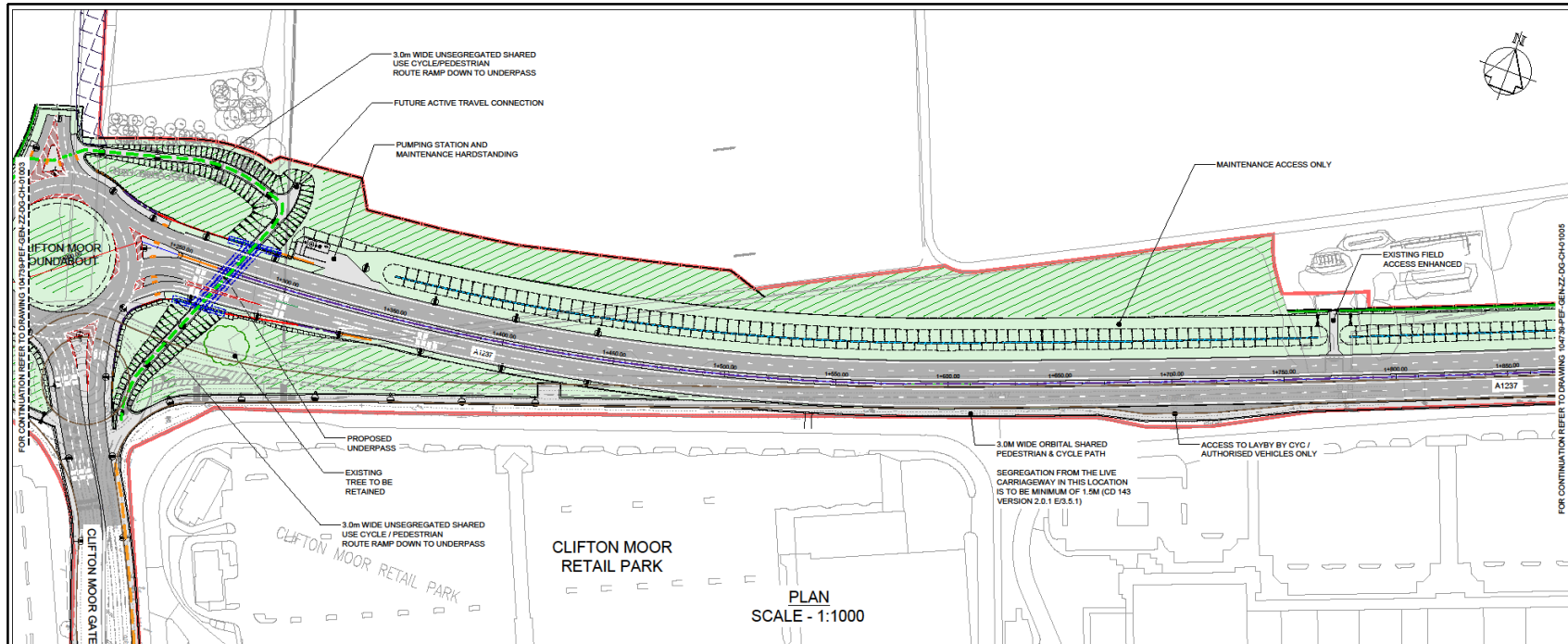

- GENERAL NOTES
- DO NOT SCALE THIS DRAWING.
 - ANY DIMENSIONAL DISCREPANCIES SHOULD BE NOTIFIED TO THE ENGINEER IMMEDIATELY.
 - ALL DIMENSIONS ARE IN MILLIMETRES - (mm) ALL LEVELS ARE IN METRES - (m) AND ARE ABOVE ORDNANCE DATUM AT NEWLYN, CORNWALL UNLESS NOTED OTHERWISE.
 - NORTH SHOWN INDICATIVE ONLY.
 - THIS DRAWING IS TO BE READ IN CONJUNCTION WITH ALL RELEVANT SPECIFICATIONS, DRAWINGS, DETAILS AND OTHER DESIGN INFORMATION.
 - ALL DRAWINGS AND WRITTEN MATERIAL CONTAINED WITHIN CONSTITUTE ORIGINAL AND UNPUBLISHED WORK OF THE ENGINEER AND MAY NOT BE DUPLICATED, USED, REPRODUCED OR DISCLOSED WITHOUT WRITTEN CONSENT OR EXPRESS PERMISSION FROM THE ENGINEER.
 - ALL INFORMATION CONTAINED IN THIS DOCUMENT IS COPYRIGHT ©
 - WHERE THE CONTRACTOR UNDERTAKES OR ENGAGES A THIRD PARTY TO UNDERTAKE TEMPORARY WORKS DESIGN, OR VARIES THE PELL FRISCHMANN DESIGN IN ANY WAY, THEN THE CONTRACTOR WILL TAKE FULL RESPONSIBILITY AND LIABILITY FOR ALL DESIGN ASPECTS, INCLUDING A DESIGN RISK ASSESSMENT. THE CONTRACTOR SHALL INFORM PELL FRISCHMANN OF ANY PROPOSED VARIANCES TO THE DESIGN.

FOR CONTINUATION REFER TO DRAWING 104739-PEF-GEN-ZZ-DG-CH-01003

FOR CONTINUATION REFER TO DRAWING 104739-PEF-GEN-ZZ-DG-CH-01005

LEGEND

- PROPOSED CARRIAGEWAY / ROAD SURFACE
- PROPOSED CYCLEWAY / FOOTWAY AND OTHER PAVED AREAS
- PROPOSED LANDSCAPED AREAS TO BE RETAINED (REFER TO LANDSCAPING DRAWINGS 104739-PEF-GEN-ZZ-DG-CH-01003)
- PROPOSED HIGHWAY DITCH (SUSTAINABLE DRAINAGE SYSTEM FORMERLY REFERRED TO AS DRAINAGE CHANNELS) (REFER TO LANDSCAPING DRAWINGS 104739-PEF-GEN-ZZ-DG-CH-01003)
- PROPOSED LANDSCAPED AREAS TO BE REMOVED (REFER TO LANDSCAPING DRAWINGS 104739-PEF-GEN-ZZ-DG-CH-01003)
- PROPOSED BOUNDARY FENCES TO BE AGREED WITH ADJACENT LANDOWNERS
- PROPOSED ACCESS GATES
- PROPOSED HEDGELINES
- PROPOSED STRUCTURES
- PROPOSED ACOUSTIC BARRIERS
- SITE BOUNDARY
- VIS BARRIER / BRIDGE PARAPET
- VIS PIPELINE AND 10m EASEMENT
- PROPOSED STREET LIGHTING COLUMNS
- AREA PROPOSED FOR SITE COMPOUND / MATERIAL STORAGE

EXISTING HEDGELINE

PUBLIC RIGHTS OF WAY GROW KEY

EXISTING FOOTPATH

EXISTING BICYCLEWAY

PROV ALTERNATIVE ROUTE

FOOTPATH TO BE DEDICATED

RESTRICTED BYWAY

UNRECORDED RIGHT OF WAY (INDICATIVE ONLY)

BROLEWAY TO BE DEDICATED

REV	DESCRIPTION	DATE	BY	CHKD	APPD
P11	UPDATED TO SUIT CYC COMMENTS	15.03.21	PJ	AW	AW
P10	UPDATED TO SUIT CYC COMMENTS	15.03.21	PJ	AW	AW
P09	MINOR AMENDMENTS TO FENCE PROVISION	15.03.21	PJ	AW	AW
P08	UPDATED TO YORK HIGHWAY CYC COMMENTS	15.03.21	CS	AW	AW
P01	FIRST ISSUE	15.03.21	PJ	AW	AW

Pell Frischmann
 CONSULTING ENGINEERS
 6378 TRINITY WALK, MARBLE WALK, WAKFIELD WF1 1QB
 Telephone +44 (0)1924 538 148
 Email: pfw@pellfrischmann.com
 www.pellfrischmann.com

CITY OF YORK COUNCIL

Project: **A1237 YORK OUTER RING ROAD DUALLING A19 TO LITTLE HOPGROVE**

Drawing Title: **GENERAL ARRANGEMENT SHEET 4 OF 13 CHAINAGE 1200-1850**

Name	Date	Drawing Status
Designed	15.03.21	FOR PLANNING
Checked	15.03.21	AS SHOWN
Approved	15.03.21	

Scale (if A1): AS SHOWN
 Status Code: S4
 Drawing No: 104739-PEF-GEN-ZZ-DG-CH-01004
 Revision: P11



Reproduced by permission of Ordnance Survey on behalf of HMSO. © Crown copyright and database right 2011. All rights reserved. Ordnance Survey License number 100018929.

FOR PLANNING York Council Planning Committee Meeting - 19th March 2024

LONG SECTION SCALE - 1:1250

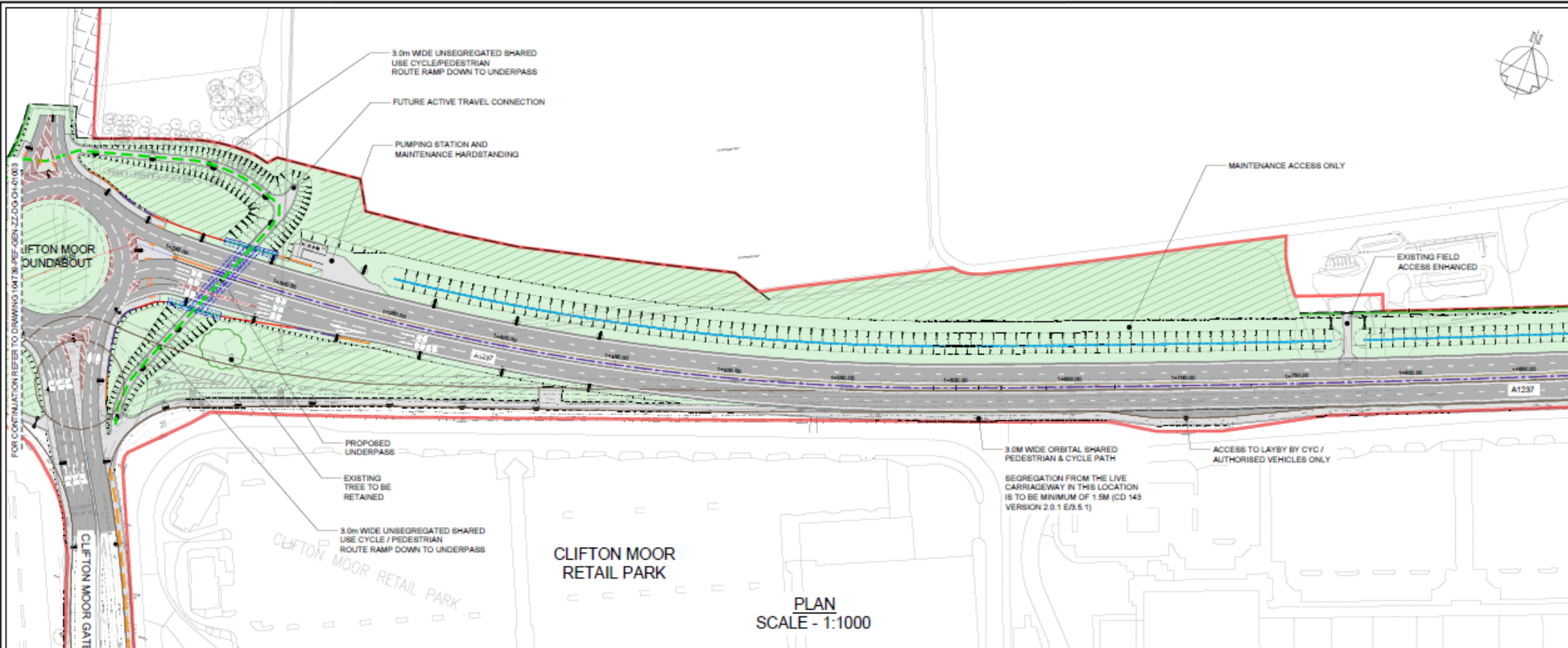

PLAN
SCALE - 1:1000



- GENERAL NOTES**
- G1. DO NOT SCALE THIS DRAWING.
 - G2. ANY DIMENSIONAL DISCREPANCIES SHOULD BE NOTIFIED TO THE ENGINEER IMMEDIATELY.
 - G3. ALL DIMENSIONS ARE IN MILLIMETRES - (mm) ALL LEVELS ARE IN METRES - (m) AND ARE ABOVE ORDNANCE DATUM AT NEWLYN, CORNWALL UNLESS NOTED OTHERWISE.
 - G4. NORTH SHOWN INDICATIVE ONLY
 - G5. THIS DRAWING IS TO BE READ IN CONJUNCTION WITH ALL RELEVANT SPECIFICATIONS, DRAWINGS, DETAILS AND OTHER DESIGN INFORMATION.
 - G6. ALL DRAWINGS AND WRITTEN MATERIAL CONTAINED WITHIN, CONSTITUTE ORIGINAL AND UNPUBLISHED WORK OF THE ENGINEER AND MAY NOT BE DUPLICATED, USED, REPRODUCED OR DISCLOSED WITHOUT WRITTEN CONSENT OR EXPRESS PERMISSION FROM THE ENGINEER.
 - G7. ALL INFORMATION CONTAINED IN THIS DOCUMENT IS COPYRIGHT ©
 - G8. WHERE THE CONTRACTOR UNDERTAKES OR ENGAGES A THIRD PARTY TO UNDERTAKE TEMPORARY WORKS DESIGN, OR VARIES THE PELL FRISCHMANN DESIGN IN ANY WAY, THEN THE CONTRACTOR WILL TAKE FULL RESPONSIBILITY AND LIABILITY FOR ALL DESIGN ASPECTS, INCLUDING A DESIGN RISK ASSESSMENT. THE CONTRACTOR SHALL INFORM PELL FRISCHMANN OF ANY PROPOSED VARIANCES TO THE DESIGN.

FOR CONTINUATION REFER TO DRAWING 1047018-PEF-GEN-ZZ-DG-CH-01005

	PROPOSED CARRIAGEWAY ROAD SURFACE
	PROPOSED CYCLEWAY, FOOTPATHS AND OTHER PAVED AREAS
	PROPOSED LANDSCAPED AREAS TO BE BROUGHT INTO USE (REFER TO LANDSCAPING DRAWINGS FOR PROPOSED USE)
	PROPOSED HIGHWAY DITCH (BEST AVAILABLE DRAINAGE SYSTEM)
	PROPOSED LANDSCAPED AREAS TO BE BROUGHT INTO USE (REFER TO LANDSCAPING DRAWINGS FOR PROPOSED USE)
	PROPOSED BOUNDARY FENCES TO BE ADDRESS WITH ADJACENT LANDSCAPING
	PROPOSED ACCESS GATES
	PROPOSED HEDGES
	PROPOSED STRUCTURES
	PROPOSED ACOUSTIC BARRIERS
	SITE BOUNDARY
	VMS BARRIER / SPEED PARAMETER
	FOOTPATH AND 10m BARRIER
	PROPOSED STREET LIGHTING COLUMNS
	AREA PROPOSED FOR WTP COMPOUND/ MATERIAL STORAGE
	EXISTING KERBLINES
	PUBLIC RIGHTS OF WAY (PRIVATE) (NOT TO BE RELOCATED)
	EXISTING FOOTPATH
	EXISTING PRECINCTARY
	PUBLIC ALTERNATIVE ROUTE
	FOOTPATH TO BE DEDICATED
	RESTRICTED FOOTWAY
	UNSEGREGATED RIGHT OF WAY (INDICATIVE ONLY)
	FOOTWAY TO BE DEDICATED

General Arrangement Sheet 4 (Extract) – Clifton Moor Gate and Land East of Clifton Moor Gate



General Arrangement Sheet 5 – Wigginton Road Junction and Land West of Wigginton Road Junction

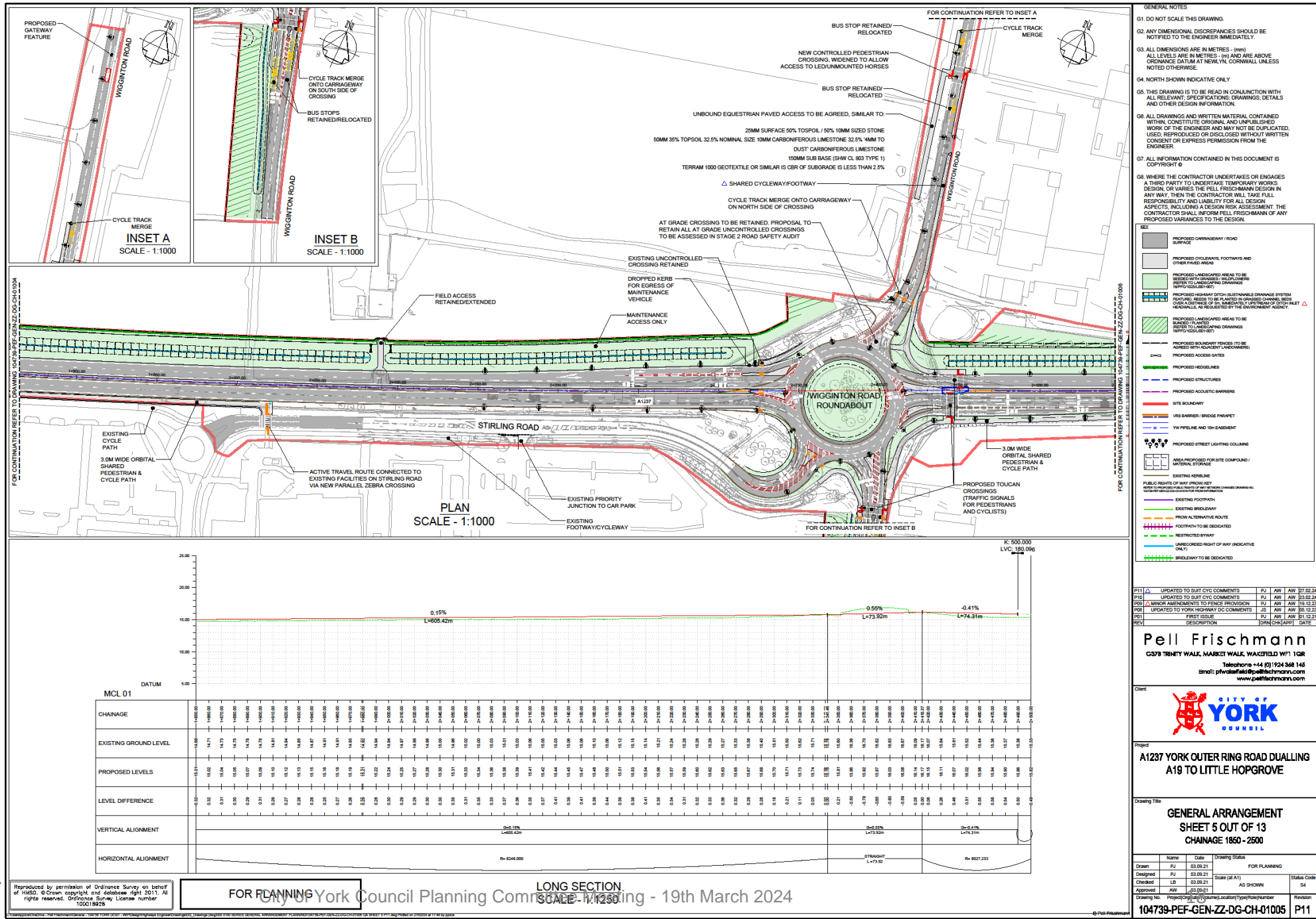

Reproduced by permission of Ordnance Survey on behalf of HMRS. © Crown copyright and database right 2011. All rights reserved. Ordnance Survey Licence number 100018929.

Pell Frischmann
 CS37 TRINITY WALK, MARKEE WALK, WAKEFIELD WF1 1QG
 Telephone +44 (0)1924 548 148
 Email: pfr@pellfrischmann.com
 www.pellfrischmann.com

CITY OF YORK COUNCIL

Project: **A1237 YORK OUTER RING ROAD DUALLING A19 TO LITTLE HOPGROVE**

Drawing Title: **GENERAL ARRANGEMENT SHEET 5 OUT OF 13 CHAINAGE 1850 - 2500**

Name	Date	Drawing Status
Drawn	RJ	03.09.21
Designed	RJ	03.09.21
Checked	LB	03.09.21
Approved	AW	03.09.21

Scale (of A1): AS SHOWN

Sheet Code: P11

Revision: P11

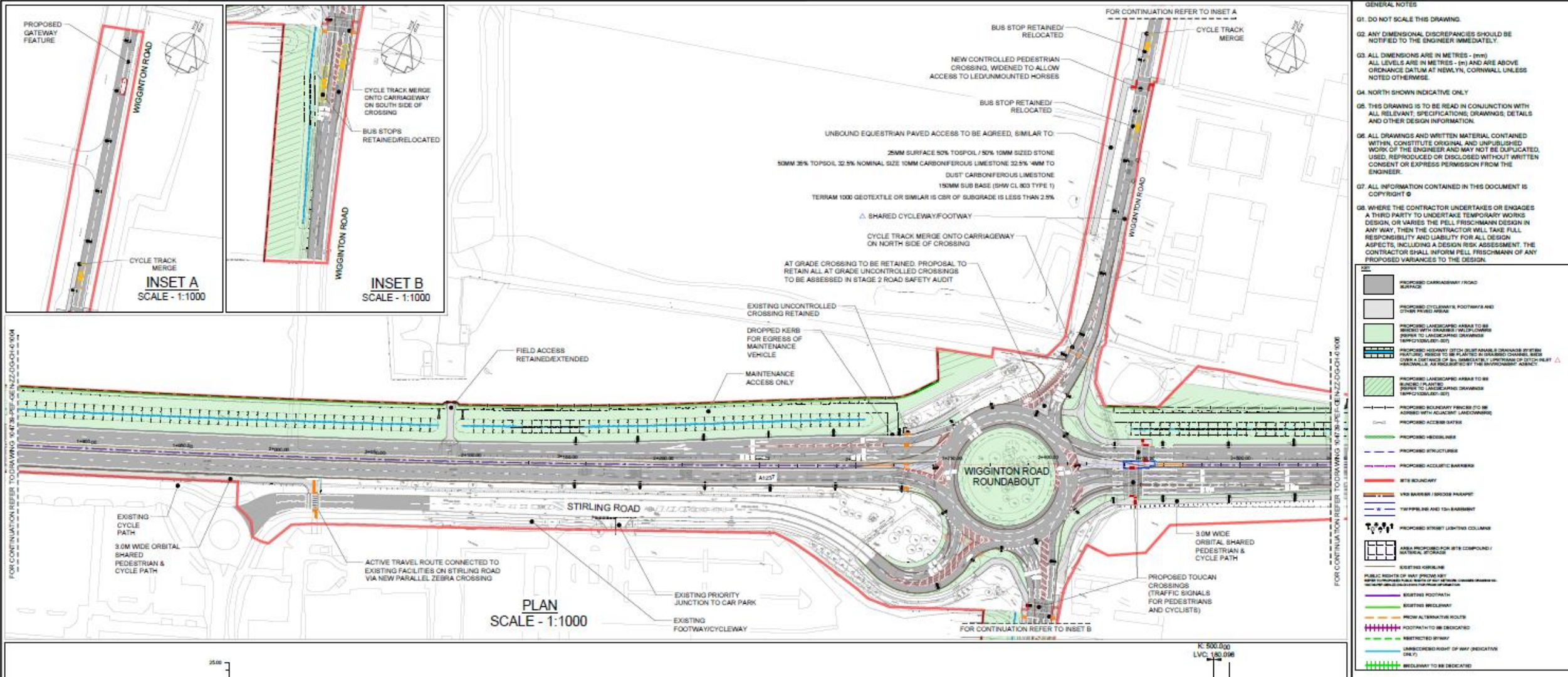

General Arrangement Sheet 5 (Extract) – Wigginton Road Junction and Land West of Wigginton Road Junction

General Arrangement Sheet 6 – Land East of Wigginton Road and West of Haxby Road Junctions

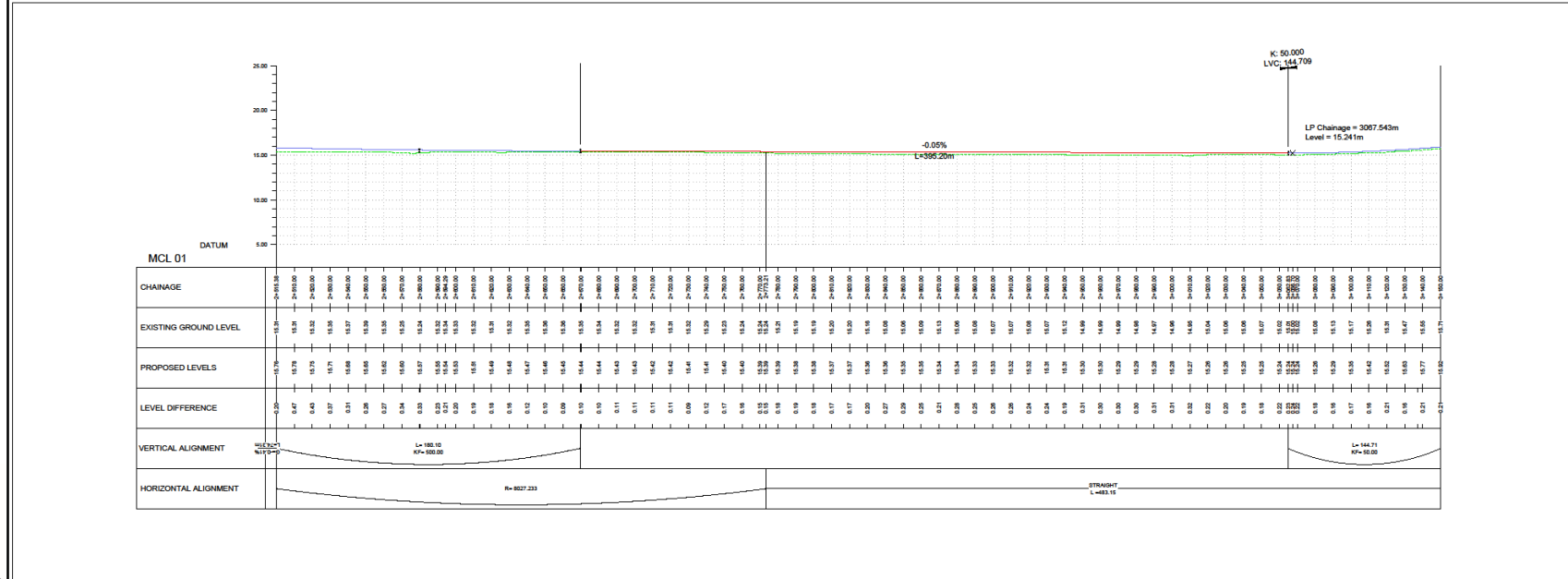
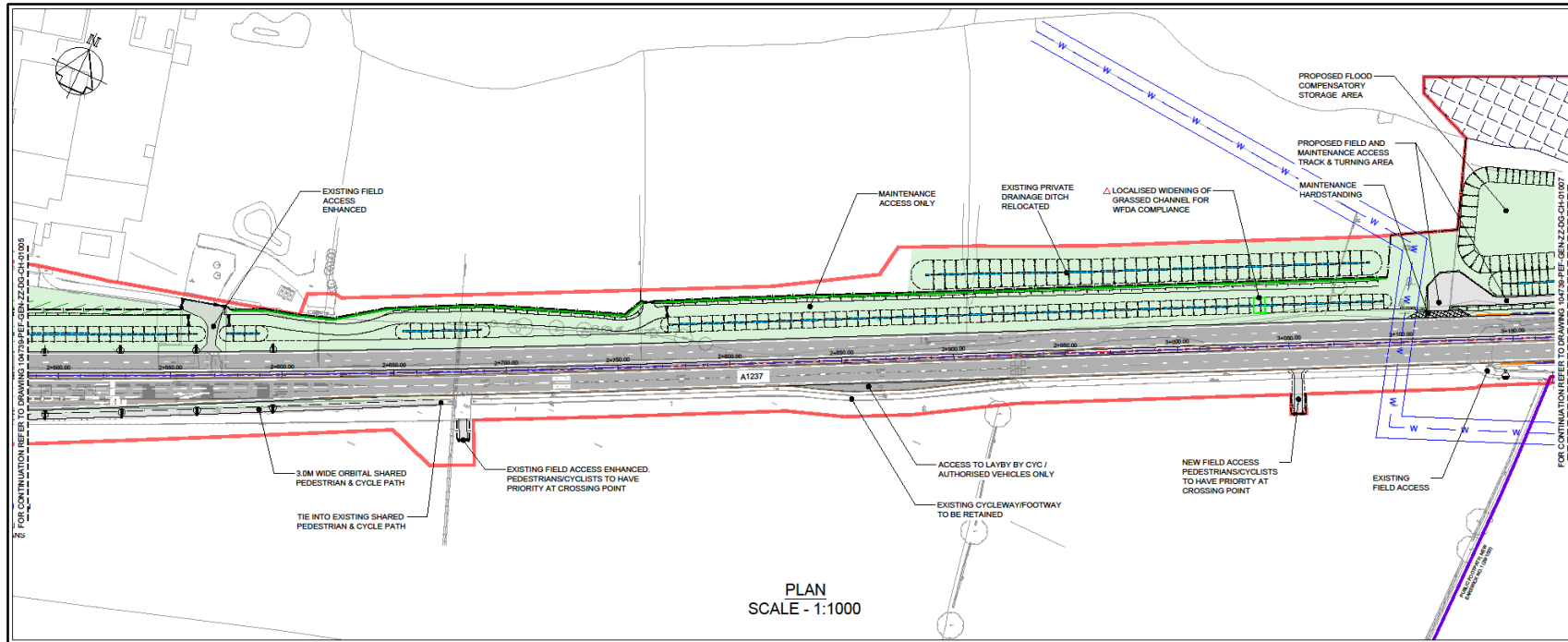

GENERAL NOTES

- DO NOT SCALE THIS DRAWING.
- ANY DIMENSIONAL DISCREPANCIES SHOULD BE NOTIFIED TO THE ENGINEER IMMEDIATELY.
- ALL DIMENSIONS ARE IN METRES - (M)
- ALL LEVELS ARE IN METRES - (M) AND ARE ABOVE ORDNANCE DATUM AT NEWLYN, CORNWALL UNLESS NOTED OTHERWISE.
- NORTH SHOWN INDICATIVE ONLY.
- THIS DRAWING IS TO BE READ IN CONJUNCTION WITH ALL RELEVANT SPECIFICATIONS, DRAWINGS, DETAILS AND OTHER DESIGN INFORMATION.
- ALL DRAWINGS AND WRITTEN MATERIAL CONTAINED WITHIN, CONSTITUTE ORIGINAL AND UNPUBLISHED WORK OF THE ENGINEER AND MAY NOT BE DUPLICATED, USED, REPRODUCED OR DISSEMINATED WITHOUT WRITTEN CONSENT OR EXPRESS PERMISSION FROM THE ENGINEER.
- ALL INFORMATION CONTAINED IN THIS DOCUMENT IS COPYRIGHT ©
- WHERE THE CONTRACTOR UNDERTAKES OR ENGAGES A THIRD PARTY TO UNDERTAKE TEMPORARY WORKS DESIGN, OR VARIES THE PELL FRISCHMANN DESIGN IN ANY WAY, THEN THE CONTRACTOR WILL TAKE FULL RESPONSIBILITY AND LIABILITY FOR ALL DESIGN ASPECTS, INCLUDING A DESIGN RISK ASSESSMENT. THE CONTRACTOR SHALL INFORM PELL FRISCHMANN OF ANY PROPOSED VARIANCES TO THE DESIGN.

LEGEND

- PROPOSED DRIVEWAY / ROAD SURFACE
- PROPOSED CYCLEWAY, FOOTPATHS AND OTHER PAVED AREAS
- PROPOSED LANDSCAPED AREAS TO BE SPECIFIED WITHIN DRAWINGS (REFER TO LANDSCAPING DRAWINGS 104739-PEF-GEN-ZZ-DG-CH-007)
- PROPOSED HIGHWAY OTCH (SUSTAINABLE DRAINAGE SYSTEM) FEATURES TO BE PLANTED (UNPAVED DRIVEWAYS, ROADWAYS, AS REQUESTED BY THE EMPLOYMENT AGENCY)
- PROPOSED LANDSCAPED AREAS TO BE SPECIFIED WITHIN DRAWINGS (REFER TO LANDSCAPING DRAWINGS 104739-PEF-GEN-ZZ-DG-CH-007)
- PROPOSED BOUNDARY FINISHES TO BE AGREED WITH ADJACENT LANDOWNERS
- PROPOSED ACCESS GATES
- PROPOSED HEDGELINES
- PROPOSED STRUCTURES
- PROPOSED ACOUSTIC BARRIERS
- SITE BOUNDARY
- VIS BARRIER / BRIDGE FANWEET
- Y&A FENCE AND 10m EASEMENT
- PROPOSED STREET LIGHTING COLLUMS
- PROPOSED AREA FOR SITE COMPOUND / MATERIAL STORAGE

EXISTING KEYLINE

PROPOSED KEYLINE

PROPOSED ALTERNATIVE ROUTE

PROPOSED FOOTPATH TO BE DEDICATED

RESTRICTED BOUNDARY

UNRECORDED RIGHT OF WAY (INDICATIVE ONLY)

BOUNDARY TO BE DEDICATED

REV	DESCRIPTION	DATE
011	UPDATED TO SUBMIT CYC COMMENTS	27.09.24
010	UPDATED TO SUBMIT CYC COMMENTS	23.09.24
009	MINOR AMENDMENTS TO FENCE PROVISION	19.12.23
008	UPDATED TO YORK HIGHWAY QC COMMENTS	06.12.23
007	FIRST ISSUE	31.12.23

Pell Frischmann
 6379 TRINITY WALK, MARKET WALK, WAKEFIELD WF1 1QR
 Telephone +44 (0) 1924 366 146
 Email: pfr@pellfrischmann.com
 www.pellfrischmann.com

CITY OF YORK COUNCIL

Project: **A127 YORK OUTER RING ROAD DUALLING A19 TO LITTLE HOPGROVE**

Drawing Title: **GENERAL ARRANGEMENT SHEET 6 OF 13 CHAINAGE 2500 - 3150**

Name	Date	Drawing Status
Drawn	PJ	03.09.21
Designed	PJ	03.09.21
Checked	LB	03.09.21
Approved	AW	03.09.21

FOR PLANNING York Council Planning Committee - 19th March 2024

Scale: A1 (AS SHOWN)

Revision: P11

104739-PEF-GEN-ZZ-DG-CH-01006



Reproduced by permission of Ordnance Survey on behalf of HMSO. Crown copyright and database right 2011. All rights reserved. Ordnance Survey Licence number 100018028

FOR PLANNING York Council Planning Committee - 19th March 2024

LONG SECTION SCALE = 1:1250

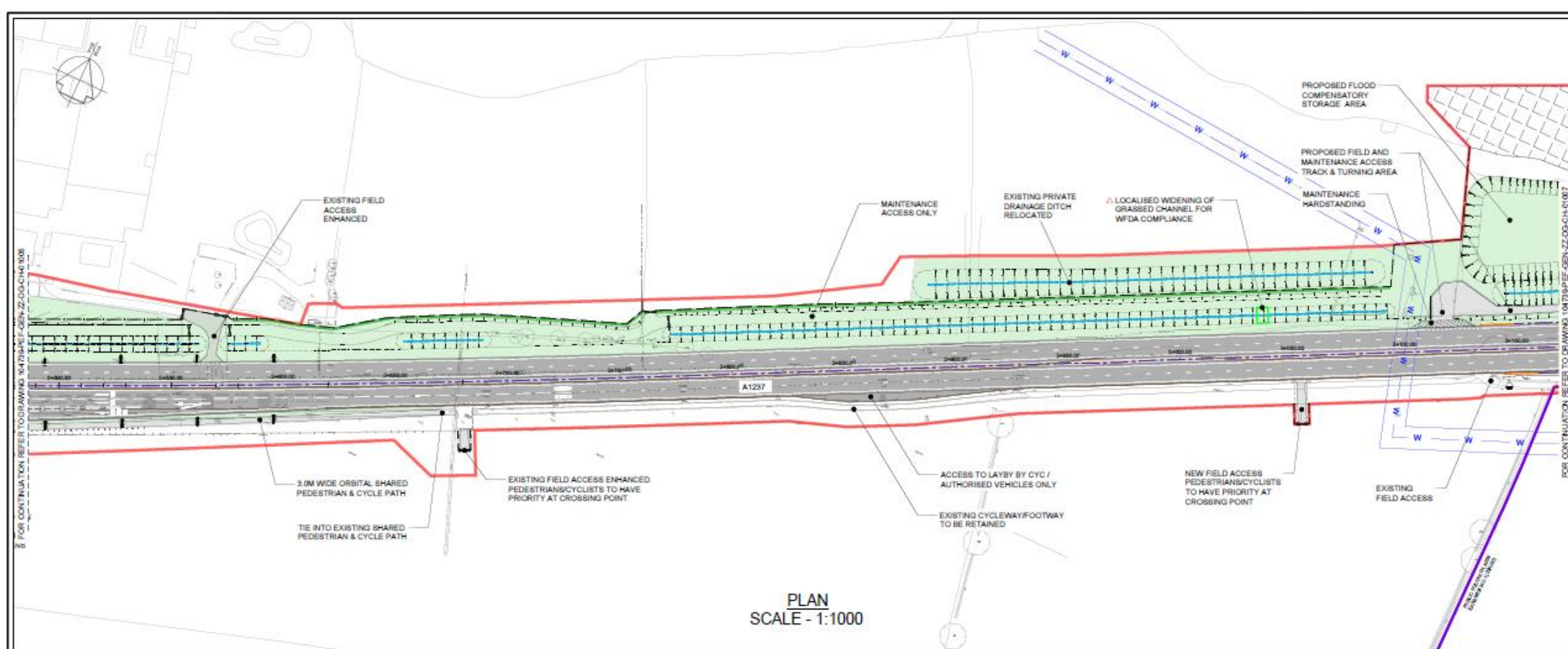

PLAN
SCALE - 1:1000



K: 50,000
LVC: 144,706

LP Chainage = 3067.543m
Level = 15.241m

- GENERAL NOTES
- DO NOT SCALE THIS DRAWING.
 - ANY DIMENSIONAL DISCREPANCIES SHOULD BE NOTIFIED TO THE ENGINEER IMMEDIATELY.
 - ALL DIMENSIONS ARE IN METRES - (m)
ALL LEVELS ARE IN METRES - (m) AND ARE ABOVE ORDNANCE DATUM AT NEWLYN, CORNWALL UNLESS NOTED OTHERWISE.
 - NORTH SHOWN INDICATIVE ONLY
 - THIS DRAWING IS TO BE READ IN CONJUNCTION WITH ALL RELEVANT SPECIFICATIONS, DRAWINGS, DETAILS AND OTHER DESIGN INFORMATION.
 - ALL DRAWINGS AND WRITTEN MATERIAL CONTAINED WITHIN CONSTITUTE ORIGINAL AND UNPUBLISHED WORK OF THE ENGINEER AND MAY NOT BE DUPLICATED, USED, REPRODUCED OR DISCLOSED WITHOUT WRITTEN CONSENT OR EXPRESS PERMISSION FROM THE ENGINEER.
 - ALL INFORMATION CONTAINED IN THIS DOCUMENT IS COPYRIGHT ©
 - WHERE THE CONTRACTOR UNDERTAKES OR ENGAGES A THIRD PARTY TO UNDERTAKE TEMPORARY WORKS DESIGN, OR VARIES THE PELL FRISCHMANN DESIGN IN ANY WAY, THEN THE CONTRACTOR WILL TAKE FULL RESPONSIBILITY AND LIABILITY FOR ALL DESIGN ASPECTS, INCLUDING A DESIGN RISK ASSESSMENT. THE CONTRACTOR SHALL INFORM PELL FRISCHMANN OF ANY PROPOSED VARIANCES TO THE DESIGN.

FOR CONTINUATION REFER TO DRAWING 101018-PEF-GEN-ZZ-004-CH-0107

- PROPOSED CARRIAGEWAY / ROAD SURFACE
- PROPOSED CYCLEWAY, FOOTWAY AND OTHER PAVED AREAS
- PROPOSED LANDSCAPED AREAS TO BE ASSIGNED WITH DRAINAGE REQUIREMENTS (REFER TO LANDSCAPING DRAWINGS (MPP/CD/LS/DET))
- PROPOSED SHOROTERM DITCH (SUSTAINABLE DRAINAGE SYSTEM) WHICH IS TO BE PLACED IN GRASSED CHANNELS WITH OVER A COVERAGE OF 5% IMMEDIATELY UPSTREAM OF DITCH INLET (INDICATED BY THE TRIANGLE)
- PROPOSED LANDSCAPED AREAS TO BE ASSIGNED WITH DRAINAGE REQUIREMENTS (REFER TO LANDSCAPING DRAWINGS (MPP/CD/LS/DET))
- PROPOSED BOUNDARY FINISHES TO BE ADHERED WITH ADJACENT LANDSCAPING
- PROPOSED ACCESS GATES
- PROPOSED MEDIANLINES
- PROPOSED RETRACTIONLINES
- PROPOSED ACOUSTIC BARRIERS
- SITE BOUNDARY
- VIS BARRIERS / BREEDS PAVEMENT
- TW PIPELINE AND 15m BARRIERS
- PROPOSED STREET LIGHTING COLUMNS
- AREAS PROPOSED FOR SITE COMPOUND / MATERIAL STORAGE
- EXISTING KERBLING
- PUBLIC RIGHTS OF WAY (PROVIDE KEY)
- EXISTING FOOTPATH
- EXISTING BIKELANES
- PROV ALTERNATIVE ROUTE
- FOOTPATH TO BE DEDICATED
- RESTRICTED BYWAY
- UNRECORDED RIGHT OF WAY (INDICATIVE ONLY)
- BOUNDARY TO BE DEDICATED

General Arrangement Sheet 6 (Extract) – Land East of Wigginton Road and West of Haxby Road Junctions



General Arrangement Sheet 8 – Land East of Haxby Road Junction

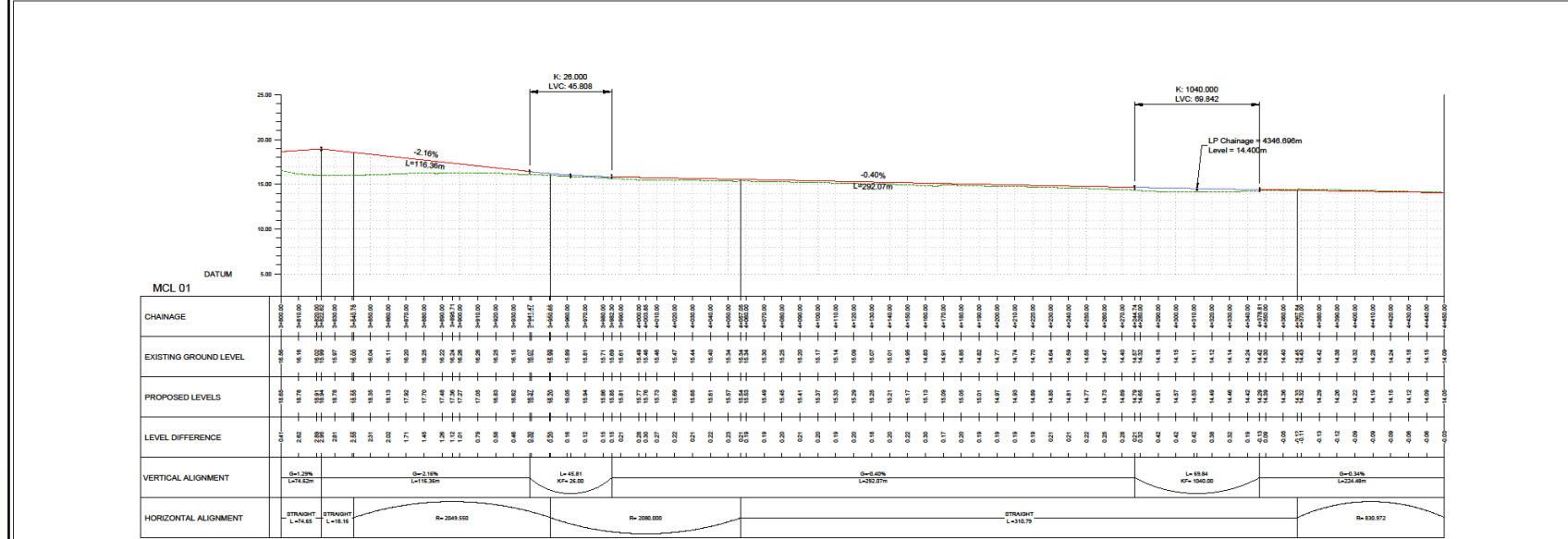
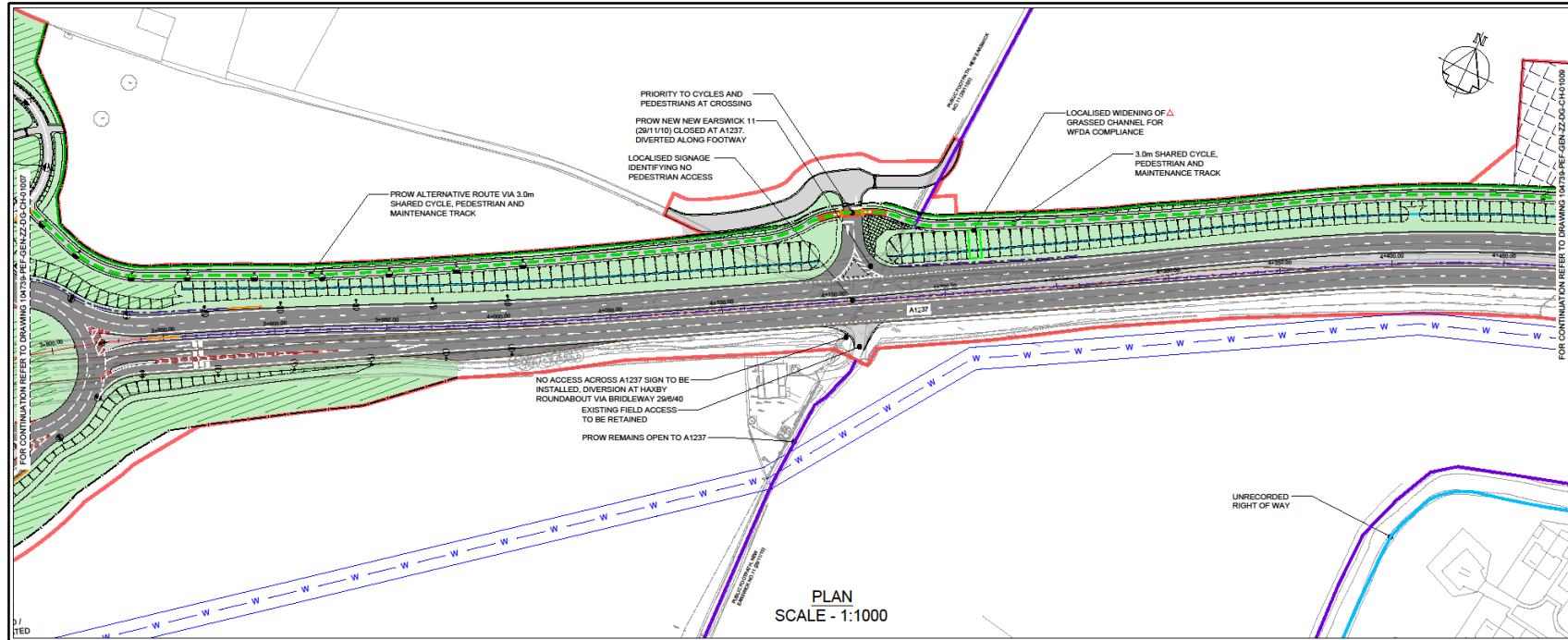

- GENERAL NOTES
- DO NOT SCALE THIS DRAWING.
 - ANY DIMENSIONAL DISCREPANCIES SHOULD BE NOTIFIED TO THE ENGINEER IMMEDIATELY.
 - ALL DIMENSIONS ARE IN METRES - (mm)
 - ALL LEVELS ARE IN METRES - (m) AND ARE ABOVE ORDNANCE DATUM AT NEWLYN, CORNWALL UNLESS NOTED OTHERWISE.
 - NORTH SHOWN INDICATIVE ONLY.
 - THIS DRAWING IS TO BE READ IN CONJUNCTION WITH ALL RELEVANT SPECIFICATIONS, DRAWINGS, DETAILS AND OTHER DESIGN INFORMATION.
 - ALL DRAWINGS AND WRITTEN MATERIAL CONTAINED WITHIN CONSTITUTE ORIGINAL AND UNPUBLISHED WORK OF THE ENGINEER AND MAY NOT BE DUPLICATED, USED, REPRODUCED OR DISCLOSED WITHOUT WRITTEN CONSENT OR EXPRESS PERMISSION FROM THE ENGINEER.
 - ALL INFORMATION CONTAINED IN THIS DOCUMENT IS COPYRIGHT ©
 - WHERE THE CONTRACTOR UNDERTAKES OR ENGAGES A THIRD PARTY TO UNDERTAKE TEMPORARY WORKS DESIGN, OR VARIES THE PELL FRISCHMANN DESIGN IN ANY WAY, THEN THE CONTRACTOR WILL TAKE FULL RESPONSIBILITY AND LIABILITY FOR ALL DESIGN ASPECTS, INCLUDING A DESIGN RISK ASSESSMENT. THE CONTRACTOR SHALL INFORM PELL FRISCHMANN OF ANY PROPOSED VARIANCES TO THE DESIGN.

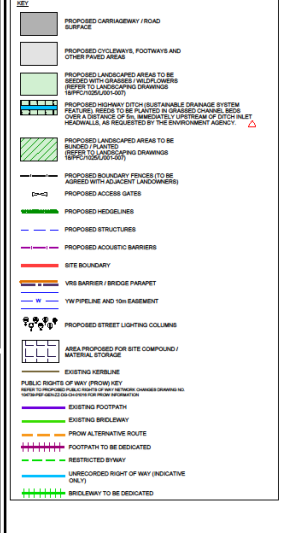

REV	DESCRIPTION	DATE	BY	CHK	APP
P11	UPDATED TO SUIT CYC COMMENTS	27.02.24	RJ	AW	AW
P10	UPDATED TO SUIT CYC COMMENTS	19.02.24	RJ	AW	AW
P09	MINOR AMENDMENTS TO FENCE PROVISION	19.02.24	RJ	AW	AW
P08	UPDATED TO SUIT HIGHWAY CYC COMMENTS	15.12.23	RJ	AW	AW
P07	FIRST ISSUE	11.12.23	RJ	AW	AW

Pell Frischmann
 GEORGE HOUSE, GEORGE STREET, WAKEFIELD WF1 1LY
 Telephone +44 (0) 1924 538 145
 Email: p.f@pellfrischmann.com
 www.pellfrischmann.com



Project: **A1237 YORK OUTER RING ROAD DUALLING A19 TO LITTLE HOPGROVE**

Drawing Title: **GENERAL ARRANGEMENT SHEET 8 OF 13 CHAINAGE 3800 - 4450**

Name	Date	Drawing Status	FOR PLANNING	Scale (at A1)	AS SHOWN	Status Code
Drawn	RJ	03.09.21				S4
Designed	LB	03.09.21				
Approved	AW	03.09.21				

Reproduced by permission of Ordnance Survey on behalf of HMGO. © Crown copyright and database right 2011. All rights reserved. Ordnance Survey Licence number 100019925

FOR PLANNING City of York Council Planning Committee Meeting - 19th March 2024
 LONG SECTION SCALE - 1:1250



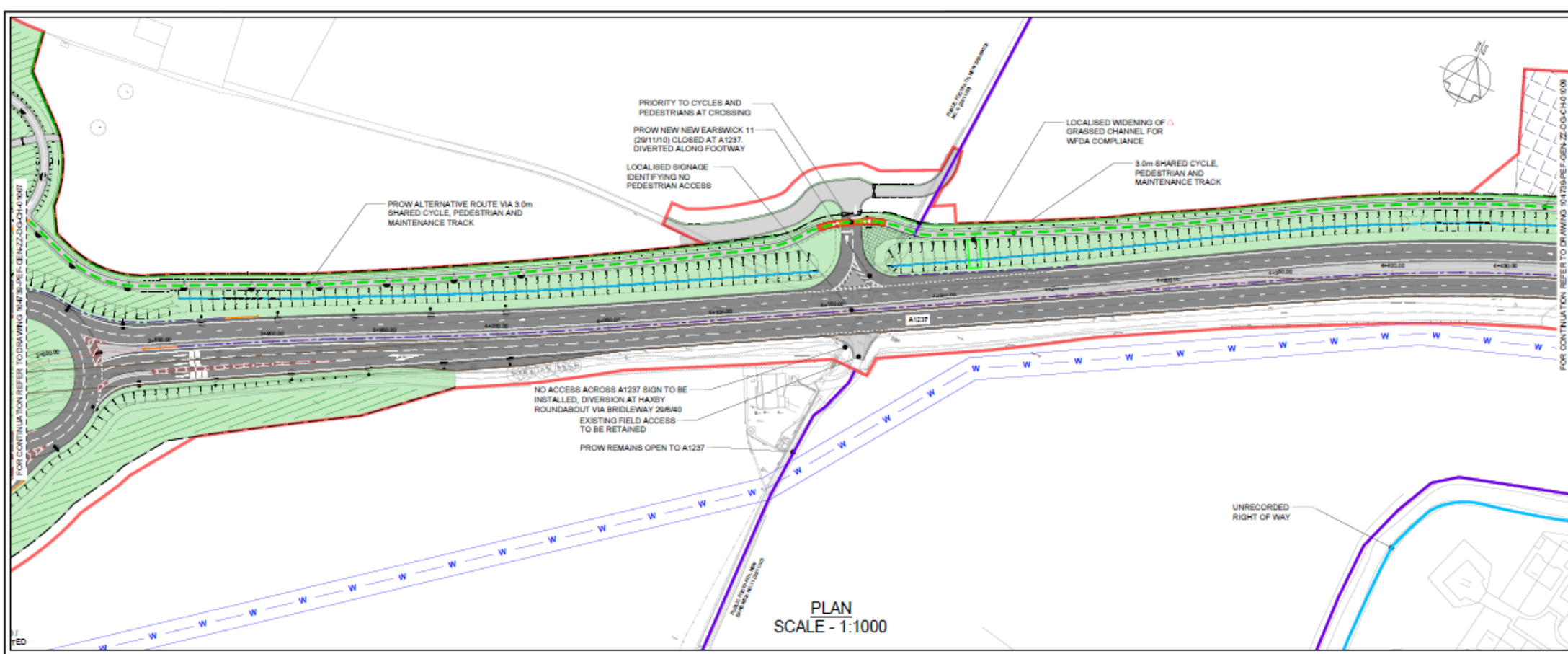

- GENERAL NOTES**
- G1. DO NOT SCALE THIS DRAWING.
 - G2. ANY DIMENSIONAL DISCREPANCIES SHOULD BE NOTIFIED TO THE ENGINEER IMMEDIATELY.
 - G3. ALL DIMENSIONS ARE IN METRES - (m)
ALL LEVELS ARE IN METRES - (m) AND ARE ABOVE ORDNANCE DATUM AT NEWLYN, CORNWALL UNLESS NOTED OTHERWISE.
 - G4. NORTH SHOWN INDICATIVE ONLY
 - G5. THIS DRAWING IS TO BE READ IN CONJUNCTION WITH ALL RELEVANT SPECIFICATIONS, DRAWINGS, DETAILS AND OTHER DESIGN INFORMATION.
 - G6. ALL DRAWINGS AND WRITTEN MATERIAL CONTAINED WITHIN, CONSTITUTE ORIGINAL AND UNPUBLISHED WORK OF THE ENGINEER AND MAY NOT BE DUPLICATED, USED, REPRODUCED OR DISCLOSED WITHOUT WRITTEN CONSENT OR EXPRESS PERMISSION FROM THE ENGINEER.
 - G7. ALL INFORMATION CONTAINED IN THIS DOCUMENT IS COPYRIGHT ©
 - G8. WHERE THE CONTRACTOR UNDERTAKES OR ENGAGES A THIRD PARTY TO UNDERTAKE TEMPORARY WORKS DESIGN, OR VARIES THE PELL FRISCHMANN DESIGN IN ANY WAY, THEN THE CONTRACTOR WILL TAKE FULL RESPONSIBILITY AND LIABILITY FOR ALL DESIGN ASPECTS, INCLUDING A DESIGN RISK ASSESSMENT. THE CONTRACTOR SHALL INFORM PELL FRISCHMANN OF ANY PROPOSED VARIANCES TO THE DESIGN.
- KEY**
- PROPOSED CARRIAGEWAY / ROAD SURFACE
 - PROPOSED CYCLWAYS, FOOTWAYS AND OTHER PAVED AREAS
 - PROPOSED LANDSCAPING AREAS TO BE PLANTED WITH TREES AND SHRUBS (REFER TO LANDSCAPING DRAWINGS (SP/10/20/25/30))
 - PROPOSED HIGHWAY DITCH (BEST AVAILABLE DRAINAGE SYSTEM FEATURES) TO BE PLANTED IN GRASSED CHANNELS OVER A SETBACK OF 5m, RESPECTFULLY MAINTAINED BY THE ROADWALKER, AS REQUIRED BY THE ENVIRONMENT AGENCY.
 - PROPOSED LANDSCAPING AREAS TO BE PLANTED WITH TREES (REFER TO LANDSCAPING DRAWINGS (SP/10/20/25/30))
 - PROPOSED BOUNDARY FENCE (TO BE JOINED WITH EXISTING LANDSCAPING)
 - PROPOSED ACCESS GATES
 - PROPOSED HEDGEROWS
 - PROPOSED STRUCTURES
 - PROPOSED ACQUATIC BARRIERS
 - SITE BOUNDARY
 - VIS BARRIERS / BRIDGE PARAPET
 - TW PIPELINES AND TOWERBANK
 - PROPOSED STREET LIGHTING COLUMNS
 - AREA PROPOSED FOR SITE COMPOUND / MATERIAL STORAGE
 - EXISTING KERBLINE
 - PUBLIC RIGHTS OF WAY (INDICATED BY RED LINE WITH DASHES) TO BE MAINTAINED AS PER THE CURRENT DESIGN AND NOT TO BE ALTERED
 - EXISTING FOOTPATH
 - EXISTING BRIDLEWAY
 - PROW ALTERNATIVE ROUTE
 - FOOTPATH TO BE DEDICATED
 - RESTRICTED BYWAY
 - UNRECORDED RIGHT OF WAY (INDICATED ONLY)
 - BRIDLEWAY TO BE DEDICATED



General Arrangement Sheet 8 (Extract) – Land East of Haxby Road Junction

General Arrangement Sheet 9 – Strensall Road Junction

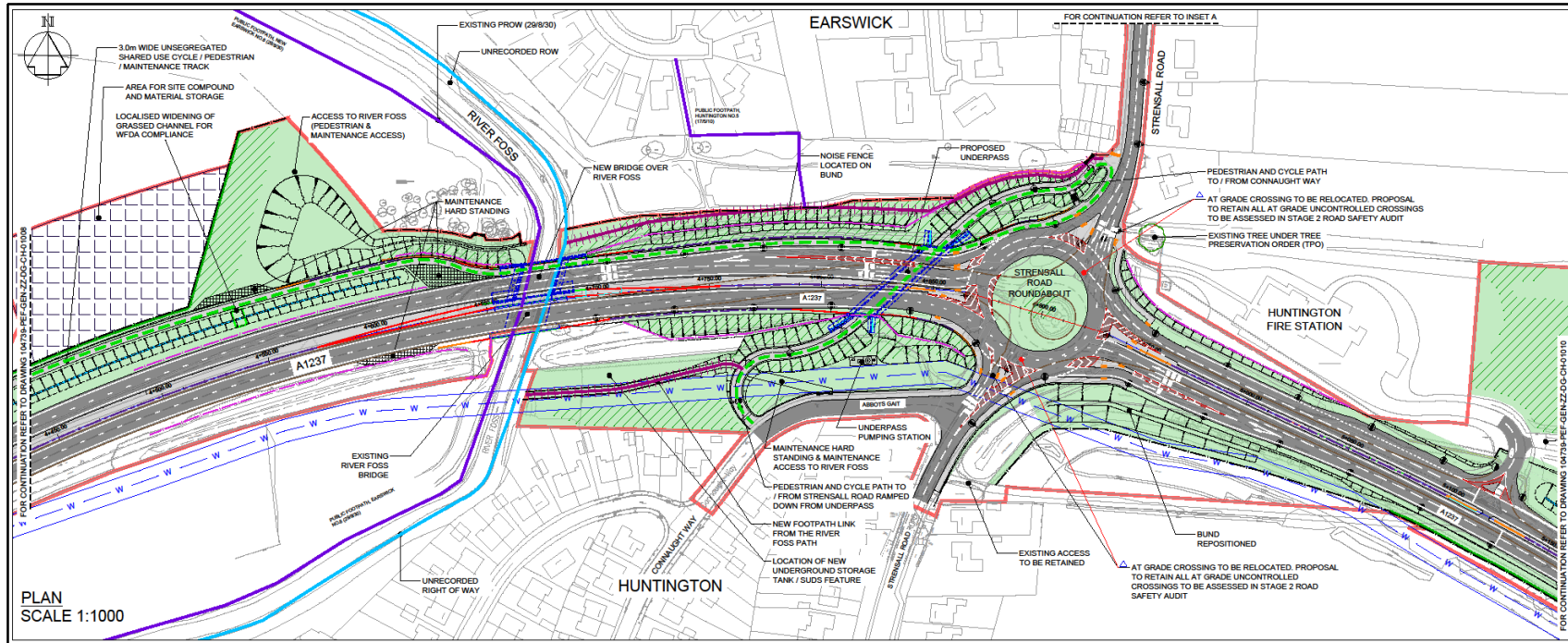

- GENERAL NOTES**
- DO NOT SCALE THIS DRAWING.
 - ANY DIMENSIONAL DISCREPANCIES SHOULD BE NOTIFIED TO THE ENGINEER IMMEDIATELY.
 - ALL DIMENSIONS ARE IN METRES - (mm)
ALL LEVELS ARE IN METRES - (m) AND ARE ABOVE ORDNANCE DATUM AT NEWLYN, CORNWALL UNLESS NOTED OTHERWISE.
 - NORTH SHOWN INDICATIVE ONLY.
 - THIS DRAWING IS TO BE READ IN CONJUNCTION WITH ALL RELEVANT SPECIFICATIONS, DRAWINGS, DETAILS AND OTHER DESIGN INFORMATION.
 - ALL DRAWINGS AND WRITTEN MATERIAL CONTAINED WITHIN, CONSTITUTE ORIGINAL AND UNPUBLISHED WORK OF THE ENGINEER AND MAY NOT BE REPRODUCED, USED, REPRODUCED OR DISCLOSED WITHOUT WRITTEN CONSENT OR EXPRESS PERMISSION FROM THE ENGINEER.
 - ALL INFORMATION CONTAINED IN THIS DOCUMENT IS COPYRIGHT ©
 - WHERE THE CONTRACTOR UNDERTAKES OR ENGAGES A THIRD PARTY TO UNDERTAKE TEMPORARY WORKS DESIGN, OR VARIES THE PELL FRISCHMANN DESIGN IN ANY WAY, THEN THE CONTRACTOR WILL TAKE FULL RESPONSIBILITY AND LIABILITY FOR ALL DESIGN ASPECTS, INCLUDING A DESIGN RISK ASSESSMENT. THE CONTRACTOR SHALL INFORM PELL FRISCHMANN OF ANY PROPOSED VARIANCES TO THE DESIGN.

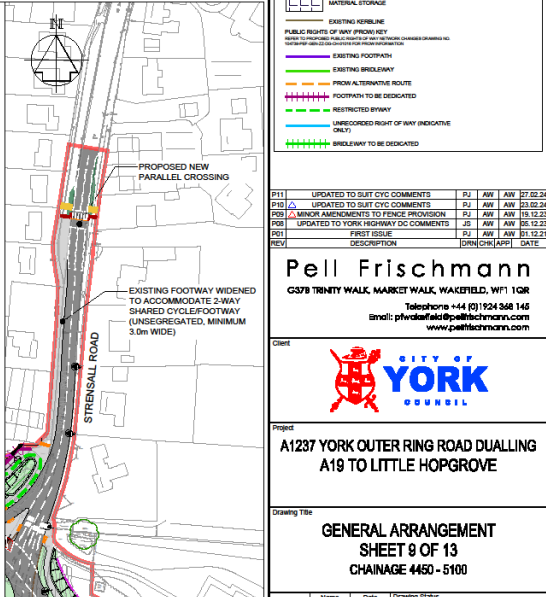
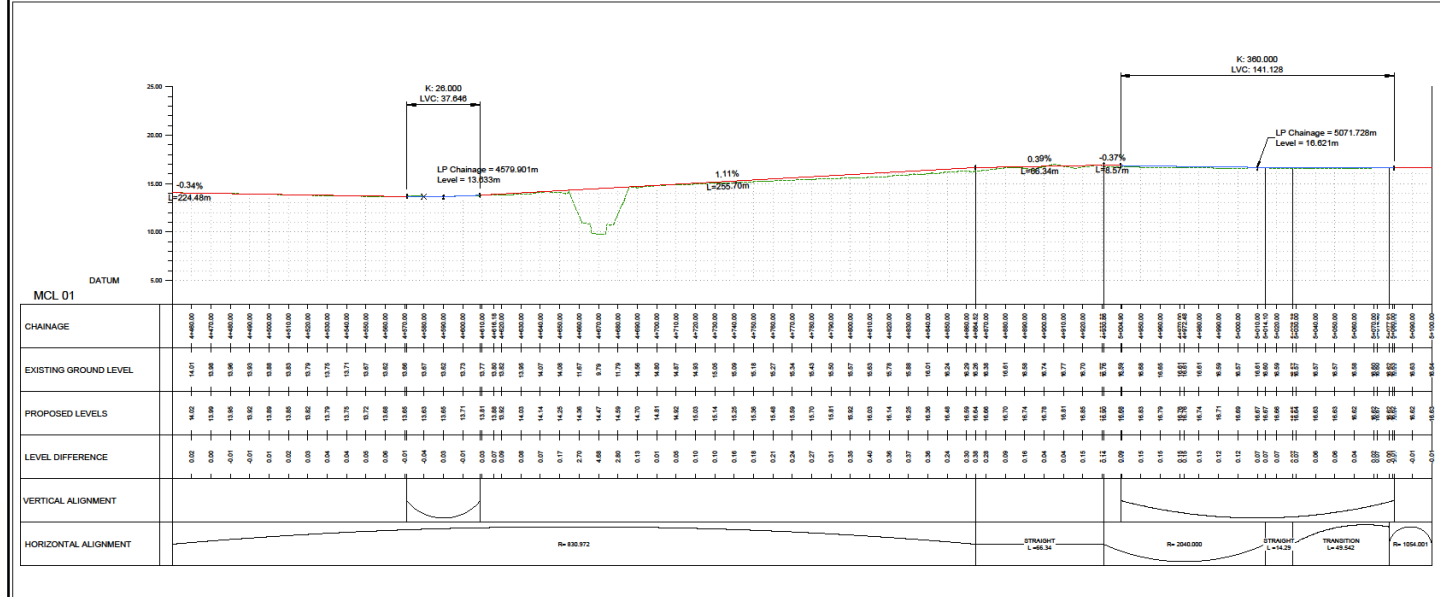
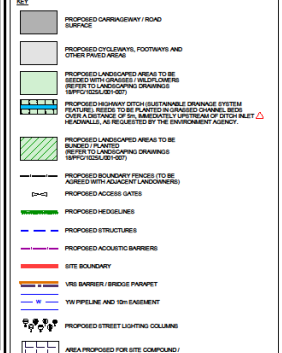

REV	DESCRIPTION	DATE	BY	CHKD	APPD
011	UPDATED TO SUIT CYC COMMENTS	19/03/24	PJ	AW	AW
010	UPDATED TO SUIT CYC COMMENTS	15/03/24	PJ	AW	AW
009	MINOR AMENDMENTS TO FENCE PROVISION	15/03/24	PJ	AW	AW
008	UPDATED TO YORK HIGHWAY DDC COMMENTS	15/03/24	PJ	AW	AW
007	FIRST ISSUE	15/03/24	PJ	AW	AW

Pell Frischmann
 6378 TRINITY WALK, MARKET WALK, WAKEFIELD, WF1 1QR
 Telephone +44 (0) 1274 568 146
 Email: pfr@pellfrischmann.com
 www.pellfrischmann.com



Project: **A1237 YORK OUTER RING ROAD DUALLING A19 TO LITTLE HOPGROVE**

Drawing Title: **GENERAL ARRANGEMENT SHEET 9 OF 13 CHAINAGE 4450 - 5100**

Name	Date	Drawing Status	FOR PLANNING	Status Code
Drawn	PJ	03.09.21		04
Designed	PJ	03.09.21		04
Checked	LD	03.09.21		04
Approved	AW	13.09.21		04

104739-PEF-GEN-ZG-CH-01009 P11



Reproduced by permission of Ordnance Survey on behalf of HMSO. © Crown copyright and database right 2011. All rights reserved. Ordnance Survey Licence number 100018928

FOR PLANNING City of York Council Planning Committee Meeting - 19th March 2024

General Arrangement Sheet 10 – Land East of Strensall Road Junction and Land West of North Lane Junction

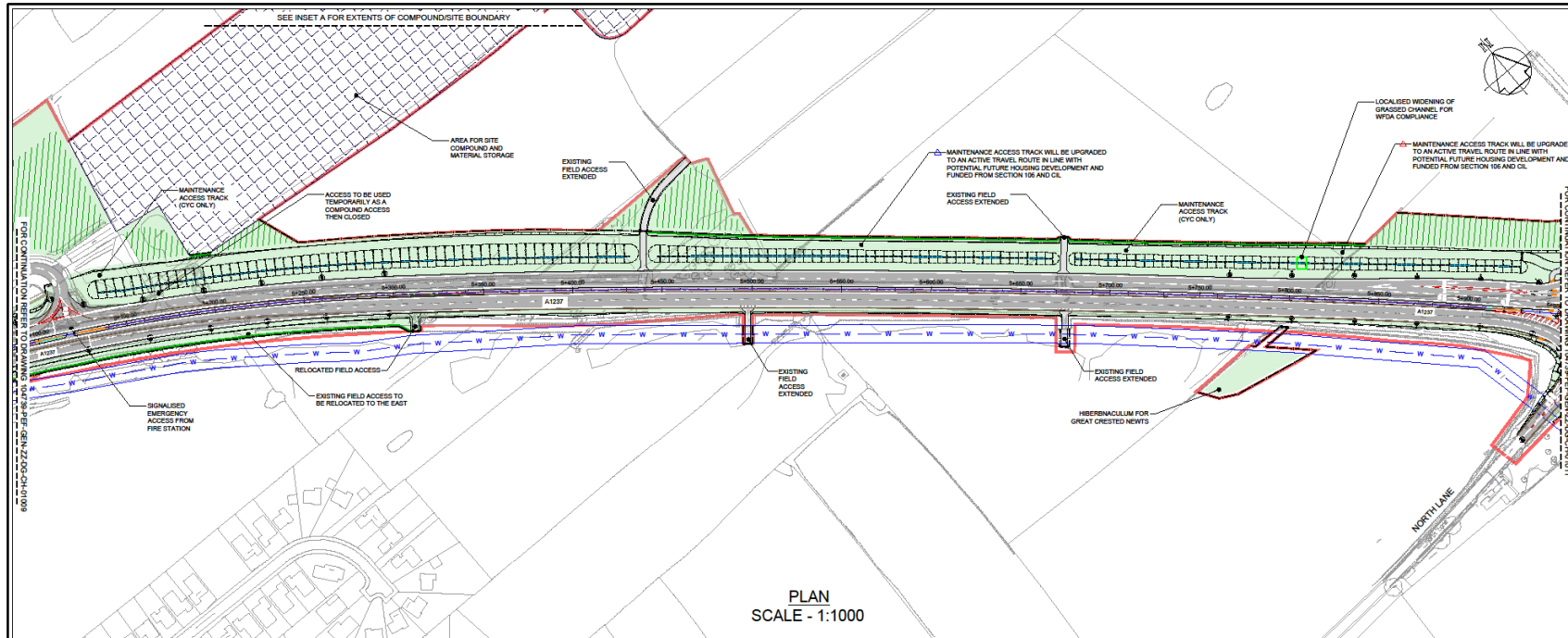

PLAN
SCALE - 1:1000

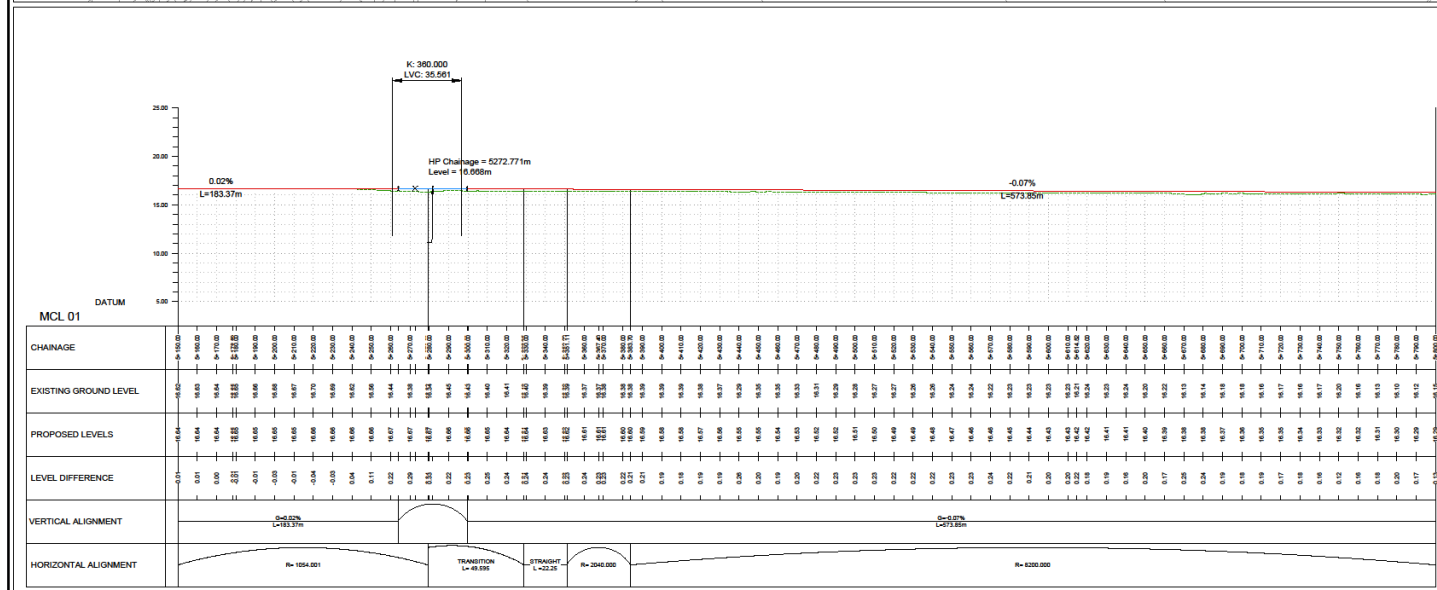

LONG SECTION
SCALE - 1:1250

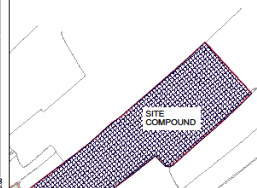
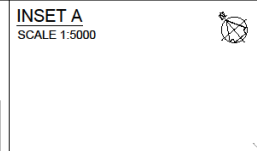

- GENERAL NOTES**
- DO NOT SCALE THIS DRAWING.
 - ANY DIMENSIONAL DISCREPANCIES SHOULD BE NOTIFIED TO THE ENGINEER IMMEDIATELY.
 - ALL DIMENSIONS ARE IN METRES - (mm)
ALL LEVELS ARE IN METRES - (m) AND ARE ABOVE ORDNANCE DATUM AT NEWLYN, CORNWALL UNLESS NOTED OTHERWISE.
 - NORTH SHOWN INDICATIVE ONLY.
 - THIS DRAWING IS TO BE READ IN CONJUNCTION WITH ALL RELEVANT SPECIFICATIONS, DRAWINGS, DETAILS AND OTHER DESIGN INFORMATION.
 - ALL DRAWINGS AND WRITTEN MATERIAL CONTAINED WITHIN CONSTITUTE ORIGINAL AND UNPUBLISHED WORK OF THE ENGINEER AND MAY NOT BE DUPLICATED, USED, REPRODUCED OR DISCLOSED WITHOUT WRITTEN CONSENT OR EXPRESS PERMISSION FROM THE ENGINEER.
 - ALL INFORMATION CONTAINED IN THIS DOCUMENT IS COPYRIGHT ©
 - WHERE THE CONTRACTOR UNDERTAKES OR ENGAGES A THIRD PARTY TO UNDERTAKE TEMPORARY WORKS DESIGN, OR VARIES THE PELL FRISCHMANN DESIGN IN ANY WAY, THEN THE CONTRACTOR WILL TAKE FULL RESPONSIBILITY AND LIABILITY FOR ALL DESIGN ASPECTS, INCLUDING A DESIGN RISK ASSESSMENT. THE CONTRACTOR SHALL INFORM PELL FRISCHMANN OF ANY PROPOSED VARIANCES TO THE DESIGN.

- LEGEND**
- PROPOSED CARRIAGEWAY / ROAD SURFACE
 - PROPOSED FOOTWAY, FOOTWAYS AND OTHER PAVED AREA
 - PROPOSED LANDSCAPED AREAS TO BE MAINTAINED (REFER TO LANDSCAPING DRAWINGS (REF: 1904/20-02))
 - PROPOSED HIGHWAY DITCH (SUSTAINABLE DRAINAGE SYSTEM) (REFER TO LANDSCAPING DRAWINGS (REF: 1904/20-02))
 - PROPOSED LANDSCAPED AREAS TO BE RELOCATED (REFER TO LANDSCAPING DRAWINGS (REF: 1904/20-02))
 - PROPOSED BOUNDARY REVISED (TO BE AGREED WITH ADJACENT LANDOWNERS)
 - PROPOSED ACCESS GATES
 - PROPOSED HEDGELINES
 - PROPOSED STRUCTURES
 - PROPOSED ACOUSTIC BARRIERS
 - SITE BOUNDARY
 - VIS BARRIER / BRIDGE PARAPET
 - Y/W PIPELINE AND 10m EASEMENT
 - PROPOSED STREET LIGHTING COLUMNS
 - AREA PROPOSED FOR SITE COMPOUND / MATERIAL STORAGE
- EXISTING HERITAGE**
- PUBLIC RIGHTS OF WAY (PROPOSED)
 - EXISTING FOOTPATH
 - EXISTING HIGHWAY
 - FROM ALTERNATIVE ROUTE
 - FOOTPATH TO BE DEDICATED
 - RESTRICTED BIWAY
 - UNRECORDED RIGHT OF WAY (INDICATIVE ONLY)
 - BIKELWAY TO BE DEDICATED

REV	DESCRIPTION	DATE
R11	UPDATED TO SUIT CYC COMMENTS	19/03/24
R10	UPDATED TO SUIT CYC COMMENTS	19/03/24
R9	MINOR AMENDMENTS TO FENCE PROVISION	19/03/24
R8	UPDATED TO SUIT HIGHWAY CYC COMMENTS	19/03/24
R7	FIRST ISSUE	19/03/24

Pell Frischmann
 6378 TRINITY WALK, MARKET WAJL, WAKEFIELD, WF1 1QR
 Telephone: +44 (0)1924 538 145
 Email: p.frischmann@pellfrischmann.com
 www.pellfrischmann.com



Project:
**A1237 YORK OUTER RING ROAD DUALLING
A19 TO LITTLE HOPGROVE**

Drawing Title:
**GENERAL ARRANGEMENT
SHEET 10 OF 13
CHAINAGE 5100 - 5900**

Name	Date	Drawing Status	FOR PLANNING	Scale Code
Drawn	PJ	03.09.21		S4
Designed	PJ	03.09.21		S4
Checked	LB	03.09.21	AD SHOWN	S4
Approved	AW	03.09.21		S4

Revision:
104739-PEF-GEN-ZZ-DG-CH-01010 P11



Reproduced by permission of Ordnance Survey on behalf of HMRS. © Crown copyright and database right 2011. All rights reserved. Ordnance Survey Licence number: 100019829.

FOR PLANNING
City of York Council Planning Committee Meeting - 19th March 2024

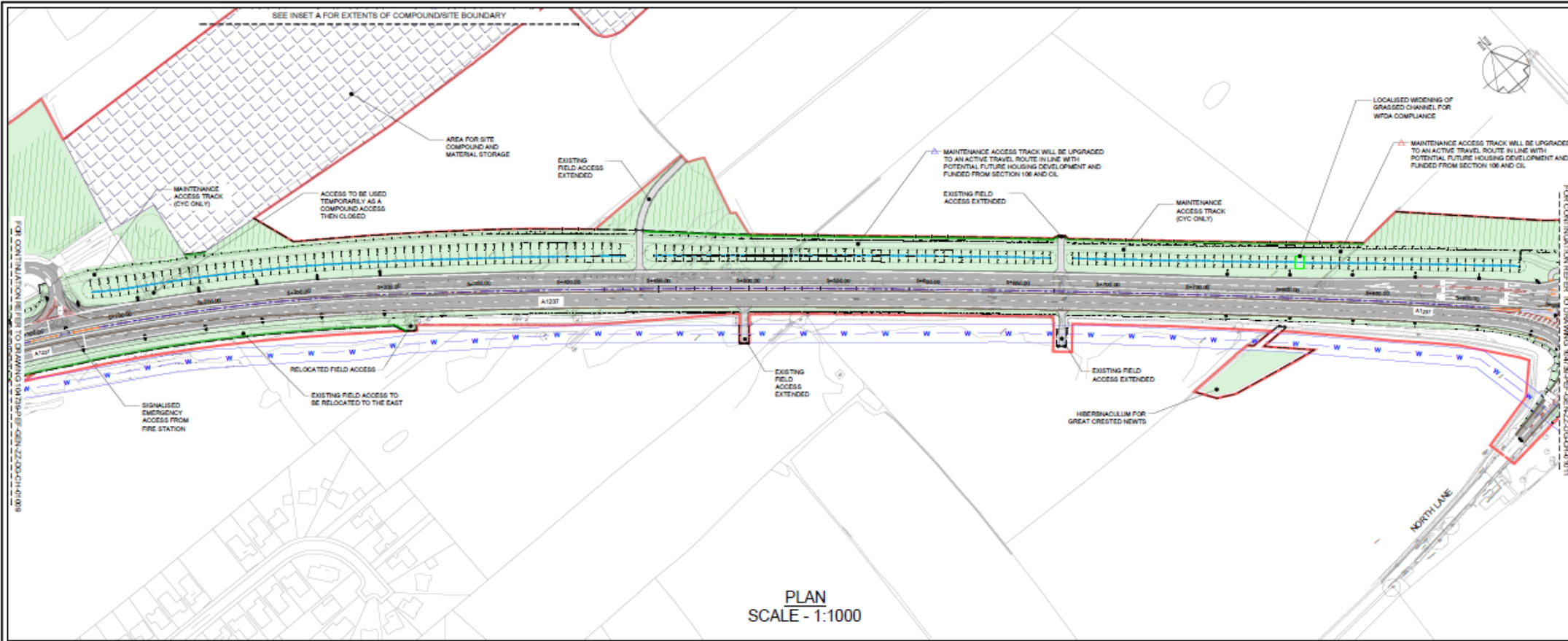

- GENERAL NOTES**
- G1. DO NOT SCALE THIS DRAWING.
 - G2. ANY DIMENSIONAL DISCREPANCIES SHOULD BE NOTIFIED TO THE ENGINEER IMMEDIATELY.
 - G3. ALL DIMENSIONS ARE IN METRES - (m)
ALL LEVELS ARE IN METRES - (m) AND ARE ABOVE ORDNANCE DATUM AT NEWLYN, CORNWALL UNLESS NOTED OTHERWISE.
 - G4. NORTH SHOWN INDICATIVE ONLY
 - G5. THIS DRAWING IS TO BE READ IN CONJUNCTION WITH ALL RELEVANT SPECIFICATIONS, DRAWINGS, DETAILS AND OTHER DESIGN INFORMATION.
 - G6. ALL DRAWINGS AND WRITTEN MATERIAL CONTAINED WITHIN, CONSTITUTE ORIGINAL AND UNPUBLISHED WORK OF THE ENGINEER AND MAY NOT BE DUPLICATED, USED, REPRODUCED OR DISCLOSED WITHOUT WRITTEN CONSENT OR EXPRESS PERMISSION FROM THE ENGINEER.
 - G7. ALL INFORMATION CONTAINED IN THIS DOCUMENT IS COPYRIGHT ©
 - G8. WHERE THE CONTRACTOR UNDERTAKES OR ENGAGES A THIRD PARTY TO UNDERTAKE TEMPORARY WORKS DESIGN, OR VARIES THE PELL FRISCHMANN DESIGN IN ANY WAY, THEN THE CONTRACTOR WILL TAKE FULL RESPONSIBILITY AND LIABILITY FOR ALL DESIGN ASPECTS, INCLUDING A DESIGN RISK ASSESSMENT. THE CONTRACTOR SHALL INFORM PELL FRISCHMANN OF ANY PROPOSED VARIANCES TO THE DESIGN.

KEY

[Symbol]	PROPOSED CARRIAGEWAY / ROAD SURFACE
[Symbol]	PROPOSED CYCLESWAY, FOOTWAYS AND OTHER PAVED AREAS
[Symbol]	PROPOSED LANDSCAPED AREAS TO BE BOUNDARY WITH DRAINAGE / WALL CHANGES REFER TO LANDSCAPING DRAWINGS (APPROPRIATE SET)
[Symbol]	PROPOSED HIGHWAY DITCH (BEST AVAILABLE DRAINAGE SYSTEM MATERIALS, REFER TO BE PLANTED IN DRAINAGE CHANNEL, BENEATH A SURFACE OF SOIL, IMMEDIATELY UPSTREAM OF DITCH INLET, RELOCATED, AS REQUIRED BY THE INVESTMENT AGENCY.
[Symbol]	PROPOSED LANDSCAPED AREAS TO BE BOUNDARY WITH PLANTING REFER TO LANDSCAPING DRAWINGS (APPROPRIATE SET)
[Symbol]	PROPOSED BOUNDARY FENCES TO BE ADDED WITH ALGAE/ROCK LANDSCAPING
[Symbol]	PROPOSED ACCESS GATES
[Symbol]	PROPOSED HEDGELINES
[Symbol]	PROPOSED STRUCTURES
[Symbol]	PROPOSED ACoustic BARRIERS
[Symbol]	SITE BOUNDARY
[Symbol]	VMS BARRIER / BRIDGE PARAPET
[Symbol]	100 PIPELINES AND 100 BARREMENT
[Symbol]	PROPOSED STREET LIGHTING COLUMNS
[Symbol]	AREA PROPOSED FOR SITE COMPOUND / MATERIAL STORAGE
[Symbol]	EXISTING HEDGELINE
[Symbol]	EXISTING FOOTPATH
[Symbol]	EXISTING BICYCLEWAY
[Symbol]	PROV ALTERNATIVE ROUTE
[Symbol]	FOOTPATH TO BE DECATED
[Symbol]	RESTRICTED BYWAY
[Symbol]	UNRESTRICTED RIGHT OF WAY (INDICATIVE ONLY)
[Symbol]	BOUNDARY TO BE DECATED



General Arrangement Sheet 10 (Extract) – Land East of Strensall Road Junction and Land West of North Lane Junction



General Arrangement Sheet 11 – North Lane/Monks Cross Link Junction

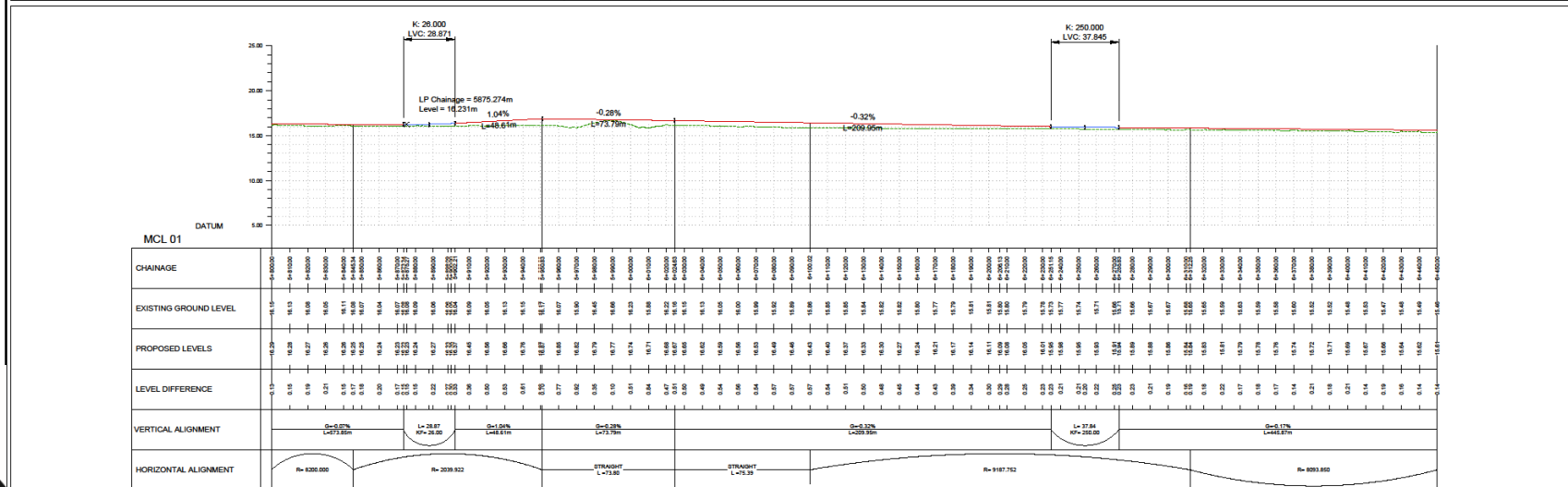
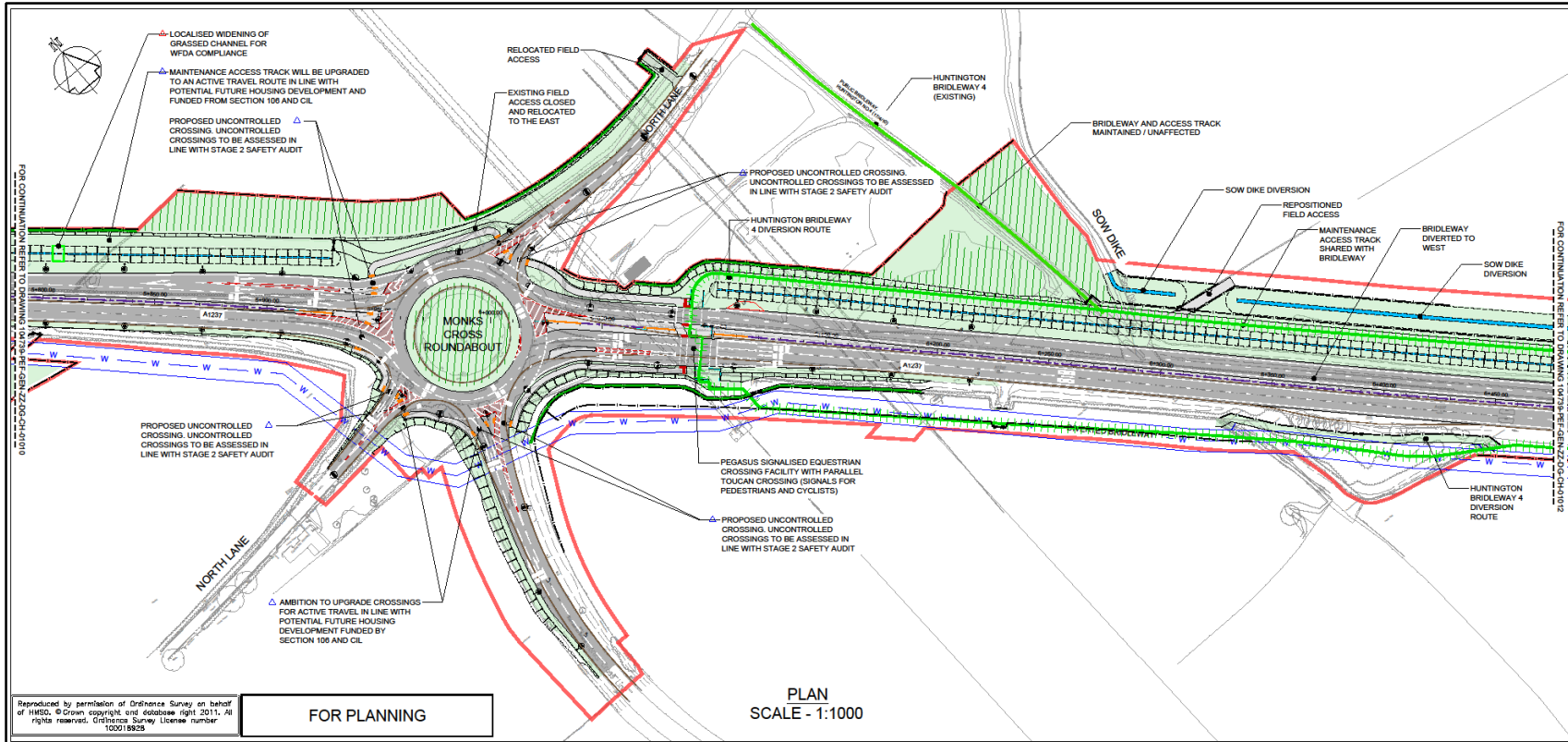

GENERAL NOTES

- DO NOT SCALE THIS DRAWING.
- ANY DIMENSIONAL DISCREPANCIES SHOULD BE NOTIFIED TO THE ENGINEER IMMEDIATELY.
- ALL DIMENSIONS ARE IN METRES - (mm)
- ALL LEVELS ARE IN METRES - (m) AND ARE ABOVE ORDNANCE DATUM AT NEWLYN, CORNWALL UNLESS NOTED OTHERWISE.
- NORTH SHOWN INDICATIVE ONLY.
- THIS DRAWING IS TO BE READ IN CONJUNCTION WITH ALL RELEVANT SPECIFICATIONS, DRAWINGS, DETAILS AND OTHER DESIGN INFORMATION.
- ALL DRAWINGS AND WRITTEN MATERIAL CONTAINED WITHIN CONSTITUTE ORIGINAL AND UNPUBLISHED WORK OF THE ENGINEER AND MAY NOT BE DUPLICATED, USED, REPRODUCED OR DISCLOSED WITHOUT WRITTEN CONSENT OR EXPRESS PERMISSION FROM THE ENGINEER.
- ALL INFORMATION CONTAINED IN THIS DOCUMENT IS COPYRIGHT ©
- WHERE THE CONTRACTOR UNDERTAKES OR ENGAGES A THIRD PARTY TO UNDERTAKE TEMPORARY WORKS DESIGN, OR VARIES THE PELL FRISCHMANN DESIGN IN ANY WAY, THEN THE CONTRACTOR WILL TAKE FULL RESPONSIBILITY AND LIABILITY FOR ALL DESIGN ASPECTS, INCLUDING A DESIGN RISK ASSESSMENT. THE CONTRACTOR SHALL INFORM PELL FRISCHMANN OF ANY PROPOSED VARIANCES TO THE DESIGN.

LEGEND

- PROPOSED CARRIAGEWAY / ROAD SURFACE
- PROPOSED CYCLEWAY, FOOTPATHS AND OTHER PAVED AREAS
- PROPOSED LANDSCAPED AREAS TO BE REFERRED TO LANDSCAPING DRAWINGS
- PROPOSED HIGHWAY DITCH (SUSTAINABLE DRAINAGE SYSTEM) FOLLOWING DESIGN TO BE LIMITED TO GRASSED AREAS, WITH HEADWALLS AS REQUESTED BY THE ENVIRONMENT AGENCY
- PROPOSED LANDSCAPED AREAS TO BE REFERRED TO LANDSCAPING DRAWINGS
- PROPOSED BOUNDARY FENCES (TO BE AGREED INDIVIDUALLY WITH LANDOWNERS)
- PROPOSED ACCESS GATES
- PROPOSED HOEDGES
- PROPOSED STRUCTURES
- PROPOSED ACoustic BARRIERS
- SITE BOUNDARY
- VIS BARRIER / BRIDGE PARAPET
- Y/W PIPELINE AND 15M SEAMANT
- PROPOSED STREET LIGHTING COLUMNS
- AREA PROPOSED FOR SITE COMPOUND / MATERIAL STORAGE
- EXISTING KERELINE
- PUBLIC RIGHTS OF WAY (PROV. NET)
- EXISTING FOOTPATH
- EXISTING BRIDLEWAY
- PROV ALTERNATIVE ROUTE
- FOOTPATH TO BE DEDICATED
- RESTRICTED BWAY
- UNRECORDED RIGHT OF WAY (INDICATIVE ONLY)
- BRIDLEWAY TO BE DEDICATED

REVISIONS

NO	DESCRIPTION	DATE
011	UPDATED TO SUIT CYC COMMENTS	RJ AWJ 27.02.24
012	UPDATED TO SUIT CYC COMMENTS	RJ AWJ 28.02.24
013	MINOR AMENDMENTS TO FENCE PROVISION	RJ AWJ 19.12.23
014	UPDATED TO YORK HIGHWAY D/C COMMENTS	23 AWJ AWJ 05.12.23
015	FIRST ISSUE	RJ AWJ 01.12.23

Pell Frischmann
 CS78 TRINITY WALK, MARKET WALK, WAKEFIELD, WF1 1QR
 Telephone +44 (0) 1924 268 142
 Email: pfr@pellfrischmann.com
 www.pellfrischmann.com

CITY OF YORK COUNCIL

Project: **A127 YORK OUTER RING ROAD DUALLING A19 TO LITTLE HOPGROVE**

Drawing Title: **GENERAL ARRANGEMENT SHEET 11 OF 13 CHAINAGE 5800 - 6450**

Name	Date	Drawing Status
Drawn	RJ 03.09.21	FOR PLANNING
Checked	RJ 03.09.21	Scale (if A1)
Approved	AWJ 03.09.21	AS SHOWN

Revision: 54

Drawing No: 104739-PEF-GEN-ZZ-DG-CH-01011 P11



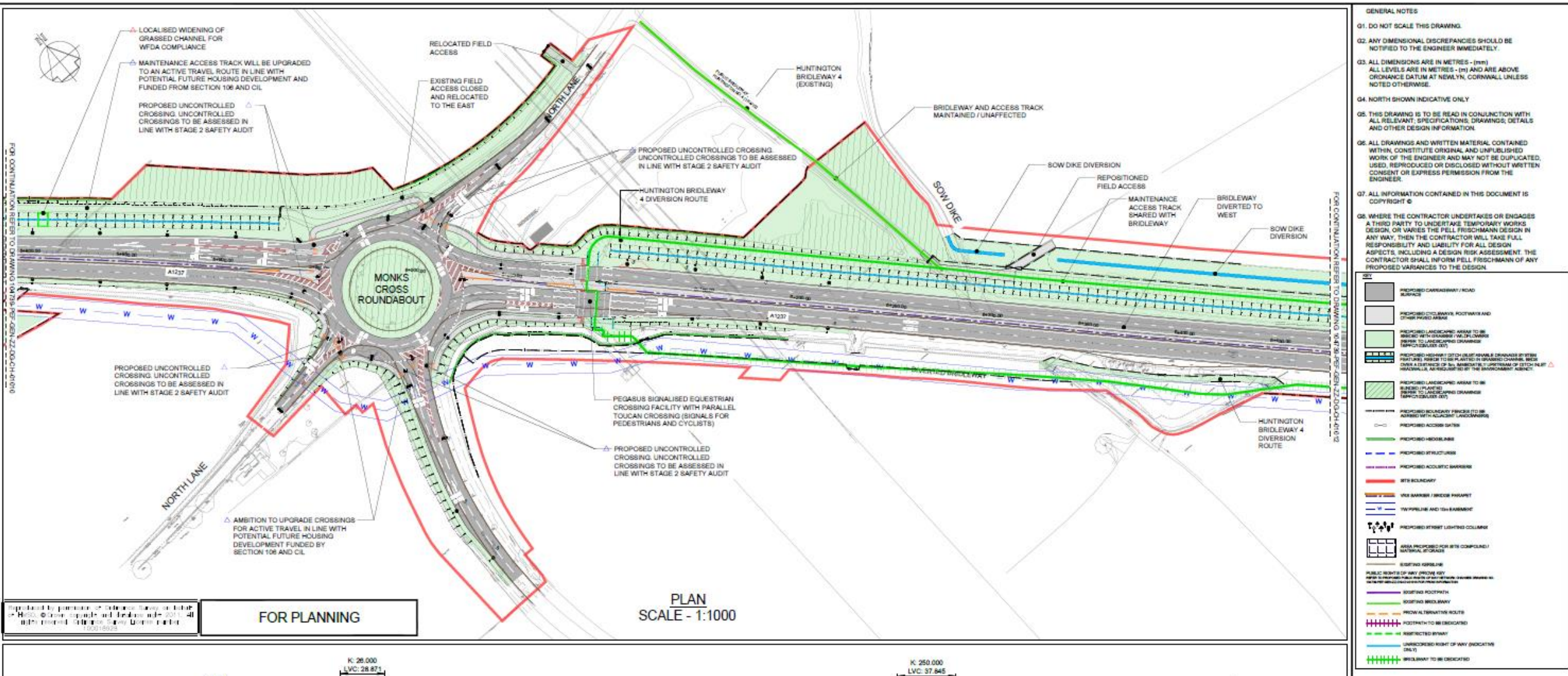

General Arrangement Sheet 11 (Extract) – North Lane/Monks Cross Link Junction



General Arrangement Sheet 12 – Land East of Monks Cross Link and Land West of Little Hopgrove

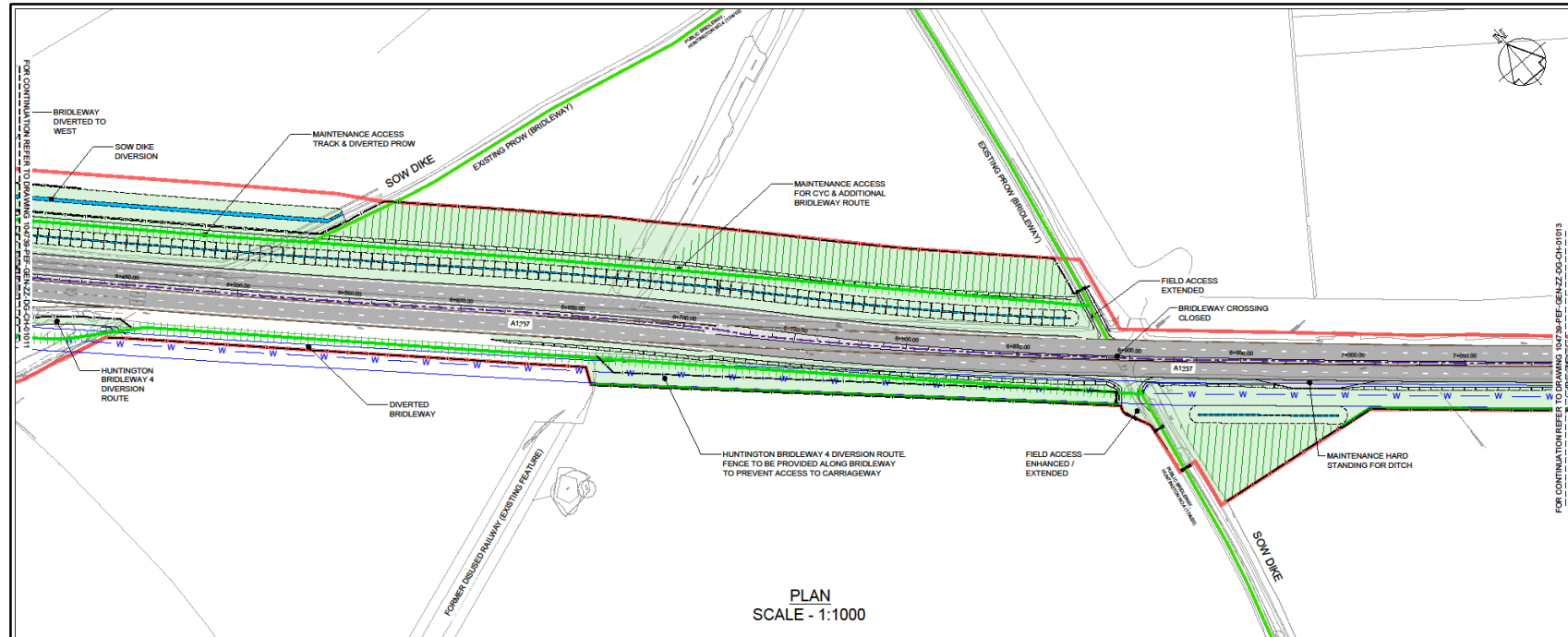

- GENERAL NOTES**
- DO NOT SCALE THIS DRAWING.
 - ANY DIMENSIONAL DISCREPANCIES SHOULD BE NOTIFIED TO THE ENGINEER IMMEDIATELY.
 - ALL DIMENSIONS ARE IN METRES - (mm)
 - ALL LEVELS ARE IN METRES - (m) AND ARE ABOVE ORDNANCE DATUM AT NEWLYN, CORNWALL UNLESS NOTED OTHERWISE.
 - NORTH SHOWN INDICATIVE ONLY.
 - THIS DRAWING IS TO BE READ IN CONJUNCTION WITH ALL RELEVANT SPECIFICATIONS, DRAWINGS, DETAILS AND OTHER DESIGN INFORMATION.
 - ALL DRAWINGS AND WRITTEN MATERIAL CONTAINED WITHIN CONSTITUTE ORIGINAL AND UNPUBLISHED WORK OF THE ENGINEER AND MAY NOT BE REPRODUCED, USED, REPRODUCED OR DISCLOSED WITHOUT WRITTEN CONSENT OR EXPRESS PERMISSION FROM THE ENGINEER.
 - ALL INFORMATION CONTAINED IN THIS DOCUMENT IS COPYRIGHT ©
 - WHERE THE CONTRACTOR UNDERTAKES OR ENGAGES A THIRD PARTY TO UNDERTAKE TEMPORARY WORKS DESIGN, OR VARIES THE PELL FRISCHMANN DESIGN IN ANY WAY, THEN THE CONTRACTOR WILL TAKE FULL RESPONSIBILITY AND LIABILITY FOR ALL DESIGN ASPECTS, INCLUDING A DESIGN RISK ASSESSMENT. THE CONTRACTOR SHALL INFORM PELL FRISCHMANN OF ANY PROPOSED VARIANCES TO THE DESIGN.

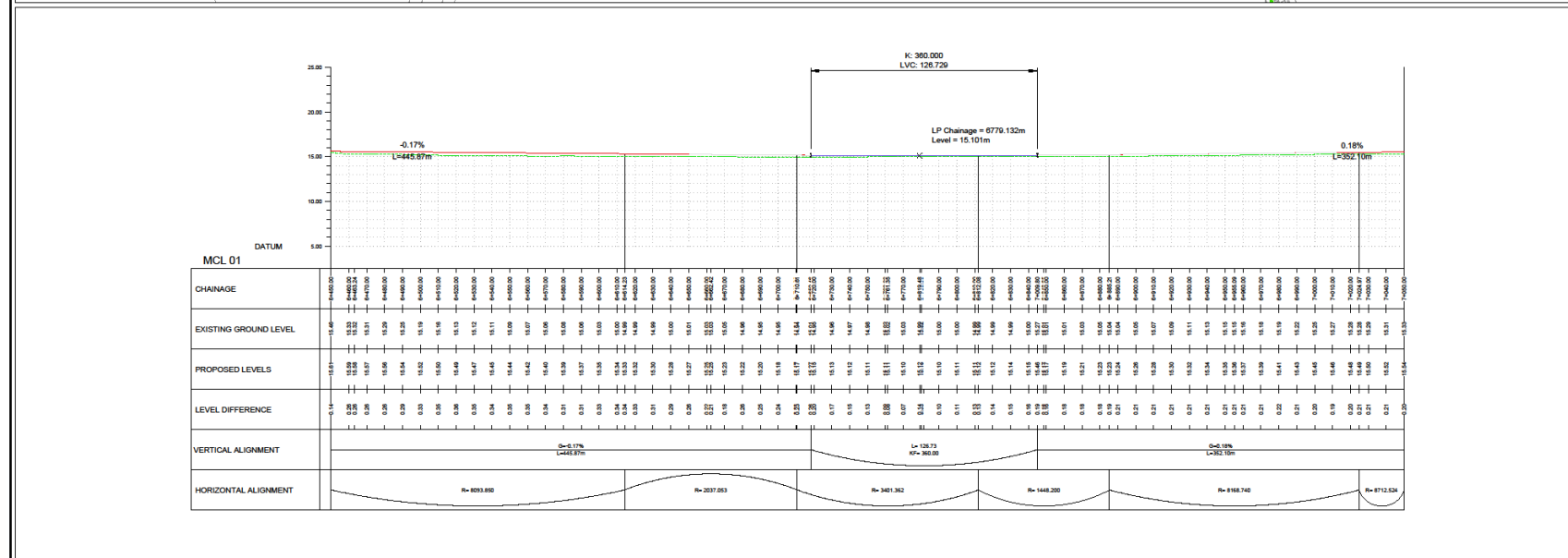
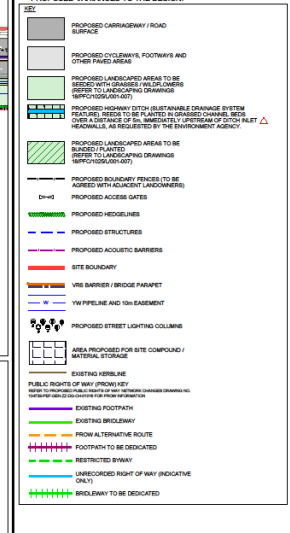

Reproduced by permission of Ordnance Survey on behalf of HMGO. © Crown copyright and database right 2011. All rights reserved. Ordnance Survey Licence number 100019925

FOR PLANNING City of York Council Planning Committee Meeting - 19th March 2024



P11 UPDATED TO SUIT CYC COMMENTS PJ AW AW 27.02.24
 P10 UPDATED TO SUIT CYC COMMENTS PJ AW AW 23.02.24
 P09 MINOR AMENDMENTS TO FENCE PROVISION PJ AW AW 19.12.23
 P08 UPDATED TO YORK HIGHWAY DCC COMMENTS PJ AW AW 05.12.23
 P01 FIRST ISSUE PJ AW AW 01.12.23
 REV DESCRIPTION JOHN CHEN APPL DATE

Pell Frischmann
 6378 TRINITY WALK, MARKET WALK, WAKEFIELD, WF1 1QR
 Telephone +44 (0) 1924 568 148
 Email: plw@pellfrischmann.com
www.pellfrischmann.com

City of York Council
 Project: **A1237 YORK OUTER RING ROAD DUALLING A19 TO LITTLE HOPGROVE**
 Drawing Title: **GENERAL ARRANGEMENT SHEET 12 OF 13 CHAINAGE 8450 - 7050**

Name	Date	Drawing Status
Drawn	PJ 16.12.21	FOR PLANNING
Designed	PJ 16.12.21	
Checked	LB 16.12.21	Scale (at A1)
Approved	AW 16.12.21	Scale (at A1)

 Drawing No: 104739-PEF-GEN-ZZ-DG-CH-01012
 Revision: P11

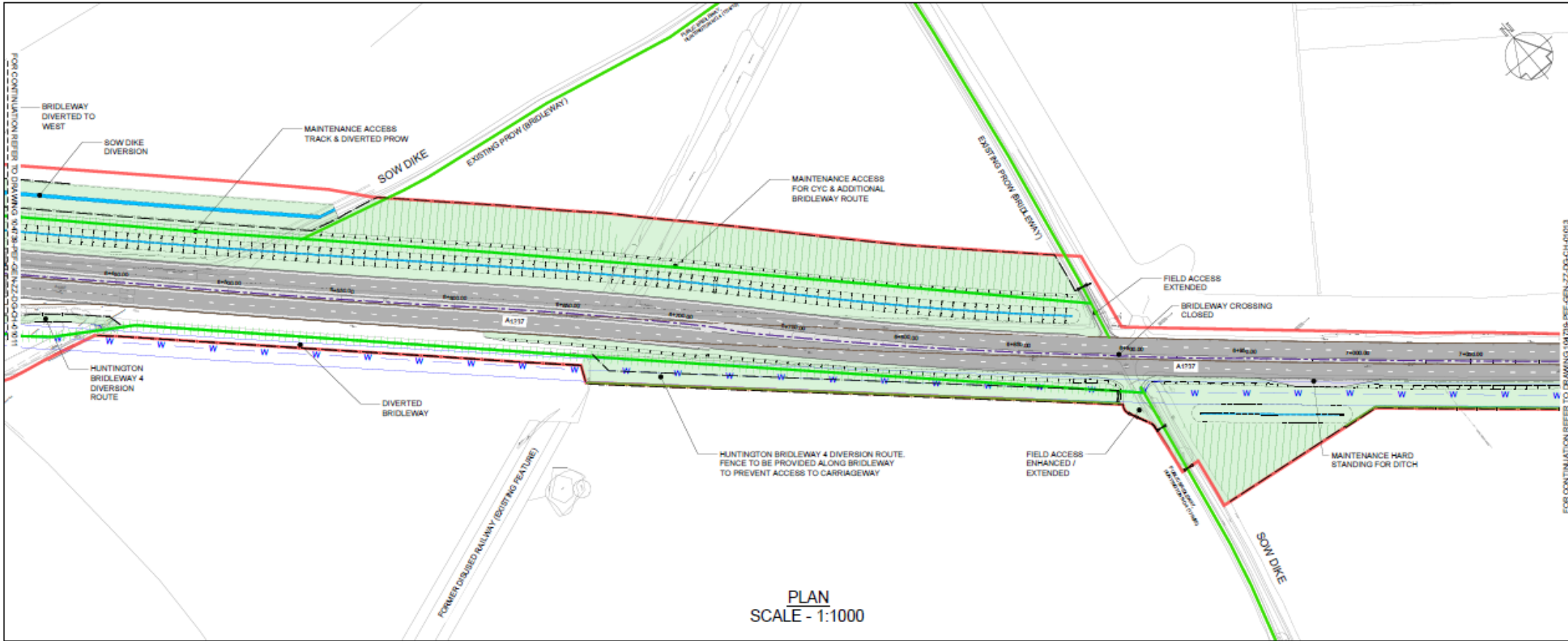

- GENERAL NOTES
- DO NOT SCALE THIS DRAWING.
 - ANY DIMENSIONAL DISCREPANCIES SHOULD BE NOTIFIED TO THE ENGINEER IMMEDIATELY.
 - ALL DIMENSIONS ARE IN METRES - (m)
ALL LEVELS ARE IN METRES - (m) AND ARE ABOVE ORDNANCE DATUM AT NEWLYN, CORNWALL UNLESS NOTED OTHERWISE.
 - NORTH SHOWN INDICATIVE ONLY
 - THIS DRAWING IS TO BE READ IN CONJUNCTION WITH ALL RELEVANT SPECIFICATIONS, DRAWINGS, DETAILS AND OTHER DESIGN INFORMATION.
 - ALL DRAWINGS AND WRITTEN MATERIAL CONTAINED WITHIN, CONSTITUTE ORIGINAL AND UNPUBLISHED WORK OF THE ENGINEER AND MAY NOT BE DUPLICATED, USED, REPRODUCED OR DISCLOSED WITHOUT WRITTEN CONSENT OR EXPRESS PERMISSION FROM THE ENGINEER.
 - ALL INFORMATION CONTAINED IN THIS DOCUMENT IS COPYRIGHT ©
 - WHERE THE CONTRACTOR UNDERTAKES OR ENGAGES A THIRD PARTY TO UNDERTAKE TEMPORARY WORKS DESIGN, OR VARIES THE PELL FRISCHMANN DESIGN IN ANY WAY, THEN THE CONTRACTOR WILL TAKE FULL RESPONSIBILITY AND LIABILITY FOR ALL DESIGN ASPECTS, INCLUDING A DESIGN RISK ASSESSMENT. THE CONTRACTOR SHALL INFORM PELL FRISCHMANN OF ANY PROPOSED VARIANCES TO THE DESIGN.
- FOR CONTINUATION REFER TO DRAWING: 04/2016-REF-GEN-02-DO-CH-01013
- | | |
|----------|---|
| [Symbol] | PROPOSED CARRIAGEWAY / ROAD SURFACE |
| [Symbol] | PROPOSED CYCLEWAY, FOOTPATH AND OTHER PAVED AREAS |
| [Symbol] | PROPOSED LANDSCAPED AREAS TO BE BLENDED WITH EXISTING LANDSCAPE (REFER TO LANDSCAPING DRAWINGS SPECIFIED LIST) |
| [Symbol] | PROPOSED HOUSING DITCH (SUSTAINABLE DRAINAGE SYSTEMS FEATURE) NEEDS TO BE PLANTED IN GRASSED CHANNEL (SEE OVER A SURFACE OF 5m, UNLESS FULLY OPENING OF DITCH NEAR HEADWALLS, AS REGULATED BY THE BROOKBANK AGENCY) |
| [Symbol] | PROPOSED LANDSCAPED AREAS TO BE BLENDED / PLANTED REFER TO LANDSCAPING DRAWINGS (SPECIFIED LIST) |
| [Symbol] | PROPOSED BOUNDARY FINISH (TO BE AGREED WITH ADJACENT LANDOWNERS) |
| [Symbol] | PROPOSED ACCESS GATES |
| [Symbol] | PROPOSED HEDGELINES |
| [Symbol] | PROPOSED STRUCTURES |
| [Symbol] | PROPOSED ACOUSTIC BARRIERS |
| [Symbol] | SITE BOUNDARY |
| [Symbol] | VIS BARRIER / WIDE PAVEMENT |
| [Symbol] | TW PIPES AND 12m BARRIERS |
| [Symbol] | PROPOSED STREET LIGHTING COLUMNS |
| [Symbol] | AREA PROPOSED FOR SITE COMPOUND MATERIAL STORAGE |
| [Symbol] | EXISTING KERBLINE |
| [Symbol] | EXISTING FOOTPATH |
| [Symbol] | EXISTING BRIDLEWAY |
| [Symbol] | PROW ALTERNATIVE ROUTE |
| [Symbol] | FOOTPATH TO BE DEDICATED |
| [Symbol] | RESTRICTED BYWAY |
| [Symbol] | UNRECORDED RIGHT OF WAY (INDICATIVE ONLY) |
| [Symbol] | BRIDLEWAY TO BE DEDICATED |

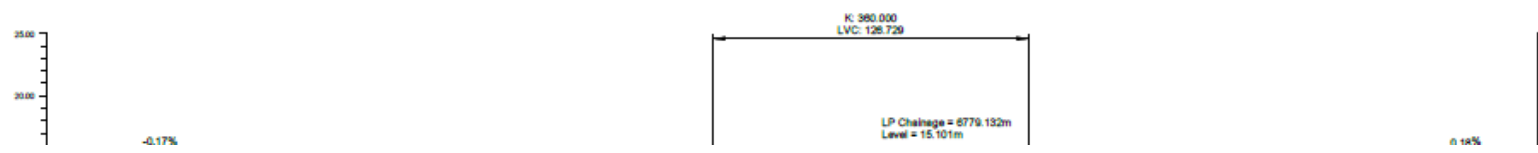

General Arrangement Sheet 12 (Extract) – Land East of Monks Cross Link and Land West of Little Hopgrove



General Arrangement Sheet 13 – Little Hopgrove Junction

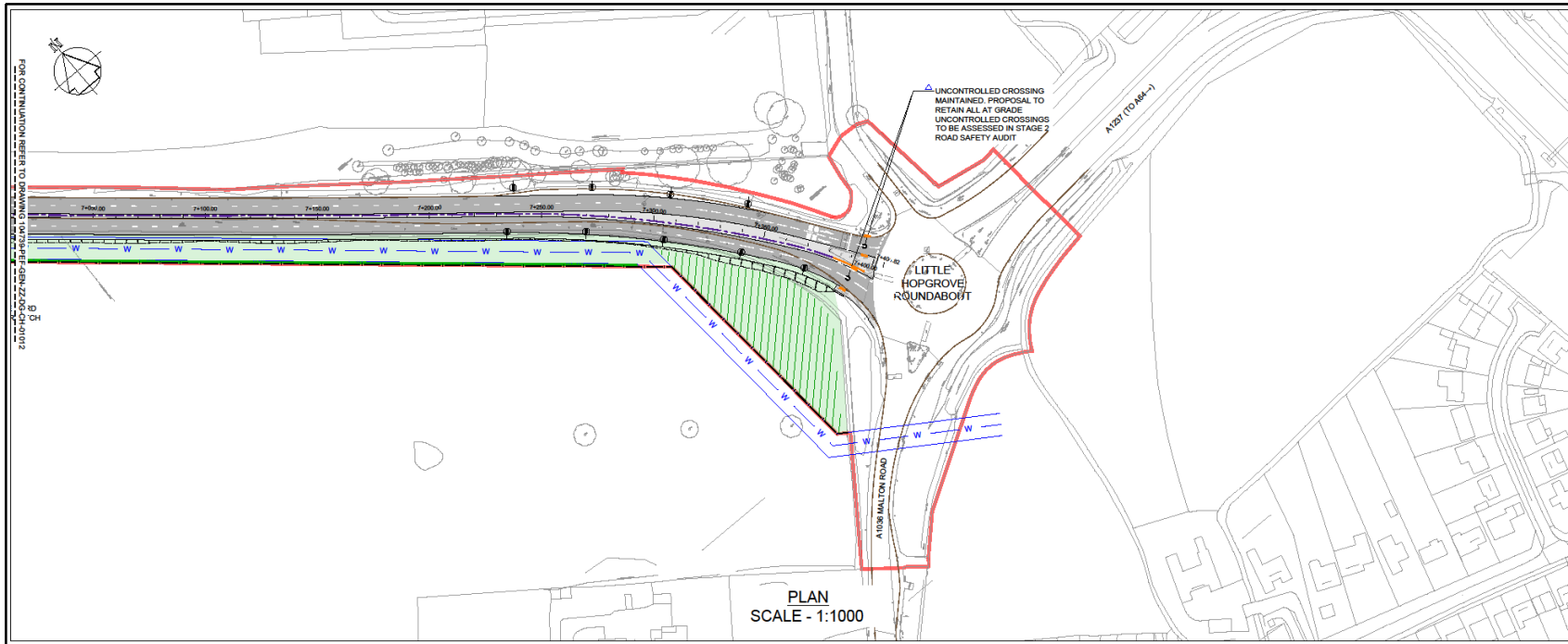

- GENERAL NOTES**
- DO NOT SCALE THIS DRAWING.
 - ANY DIMENSIONAL DISCREPANCIES SHOULD BE NOTIFIED TO THE ENGINEER IMMEDIATELY.
 - ALL DIMENSIONS ARE IN METRES - (mm)
 - ALL LEVELS ARE IN METRES - (m) AND ARE ABOVE ORDNANCE DATUM AT NEWLYN, CORNWALL UNLESS NOTED OTHERWISE.
 - NORTH SHOWN INDICATIVE ONLY.
 - THIS DRAWING IS TO BE READ IN CONJUNCTION WITH ALL RELEVANT SPECIFICATIONS, DRAWINGS, DETAILS AND OTHER DESIGN INFORMATION.
 - ALL DRAWINGS AND WRITTEN MATERIAL CONTAINED WITHIN CONSTITUTE ORIGINAL AND UNPUBLISHED WORK OF THE ENGINEER AND MAY NOT BE DUPLICATED, USED, REPRODUCED OR DISCLOSED WITHOUT WRITTEN CONSENT OR EXPRESS PERMISSION FROM THE ENGINEER.
 - ALL INFORMATION CONTAINED IN THIS DOCUMENT IS COPYRIGHT ©
 - WHERE THE CONTRACTOR UNDERTAKES OR ENGAGES A THIRD PARTY TO UNDERTAKE TEMPORARY WORKS DESIGN, OR VARIES THE PELL FRISCHMANN DESIGN IN ANY WAY, THEN THE CONTRACTOR WILL TAKE FULL RESPONSIBILITY AND LIABILITY FOR ALL DESIGN ASPECTS, INCLUDING A DESIGN RISK ASSESSMENT. THE CONTRACTOR SHALL INFORM PELL FRISCHMANN OF ANY PROPOSED VARIANCES TO THE DESIGN.

LEGEND

- PROPOSED CARRIAGEWAY / ROAD
- PROPOSED CYCLEWAY, FOOTWAY AND OTHER PAVED AREAS
- PROPOSED LANDSCAPED AREAS TO BE ASSIGNED TO ADJACENT LAND OWNERS (REFER TO LANDSCAPING DRAWINGS INFO/FORMS/REV 01)
- PROPOSED HIGHWAY DITCH (SUSTAINABLE DRAINAGE SYSTEM) (REFER TO DRAINAGE DESIGN DRAWINGS INFO/FORMS/REV 01)
- PROPOSED LANDSCAPED AREAS TO BE BROWSED / PLANTED (REFER TO LANDSCAPING DRAWINGS INFO/FORMS/REV 01)
- PROPOSED BOUNDARY FENCES TO BE ADDED WITH ADJACENT LAND OWNERS
- PROPOSED ACCESS DATUM
- PROPOSED HOEDOLINES
- PROPOSED STRUCTURES
- PROPOSED ACoustic BARRIERS
- SITE BOUNDARY
- VIS BARRIER / BRIDGE PARAPET
- 1M PIPELINE AND 15m EASEMENT
- PROPOSED STREET LIGHTING COLUMNS
- AREA PROPOSED FOR SITE COMPUND / MATERIAL STORAGE

EXISTING

- EXISTING KERELINE
- PUBLIC RIGHTS OF WAY (PROV) (SEE THE PROVISIONS OF THE HIGHWAY ACT 1980)
- EXISTING FOOTPATH
- EXISTING BROUENWAY
- PROV ALTERNATIVE ROUTE
- FOOTPATH TO BE DEDICATED
- RESTRICTED BWAY
- UNRESTRICTED RIGHT OF WAY (INDICATIVE ONLY)
- BROWENWAY TO BE DEDICATED

REV	DESCRIPTION	DN	CHK	APP	DATE
P01	UPDATED TO SUIT CYC COMMENTS	PJ	AW	AW	27.02.24
P02	UPDATED TO SUIT CYC COMMENTS	PJ	AW	AW	27.02.24
P03	MINOR AMENDMENTS TO FENCE PROVISION	PJ	AW	AW	19.12.23
P04	UPDATED TO SUIT HIGHWAY D/C COMMENTS	CS	AW	AW	05.12.23
P05	FIRST ISSUE	PJ	AW	AW	01.12.23

Pell Frischmann
 CONSULTING ENGINEERS
 65-67 TRINITY WALK, MARKET WALK, WAKEFIELD, WF1 1QR
 Telephone +44 (0) 1924 558 145
 Email: pfw@aefski@pellfrischmann.com
 www.pellfrischmann.com



Project
 A1237 YORK OUTER RING ROAD DUALLING
 A19 TO LITTLE HOPGROVE

Drawing Title
 GENERAL ARRANGEMENT
 SHEET 13 OF 13
 CHAINAGE 7050 - 7405

Name	Date	Drawing Status
Drawn	PJ	16.12.21
Designed	PJ	16.12.21
Checked	LB	16.12.21
Approved	AW	16.12.21

FOR PLANNING
 Scale (at A1)
 AS SHOWN
 Status Code
 S4
 Drawing No: PEF-GEN-ZZ-DG-CH-01013
 Revision
 104739-PEF-GEN-ZZ-DG-CH-01013 P11

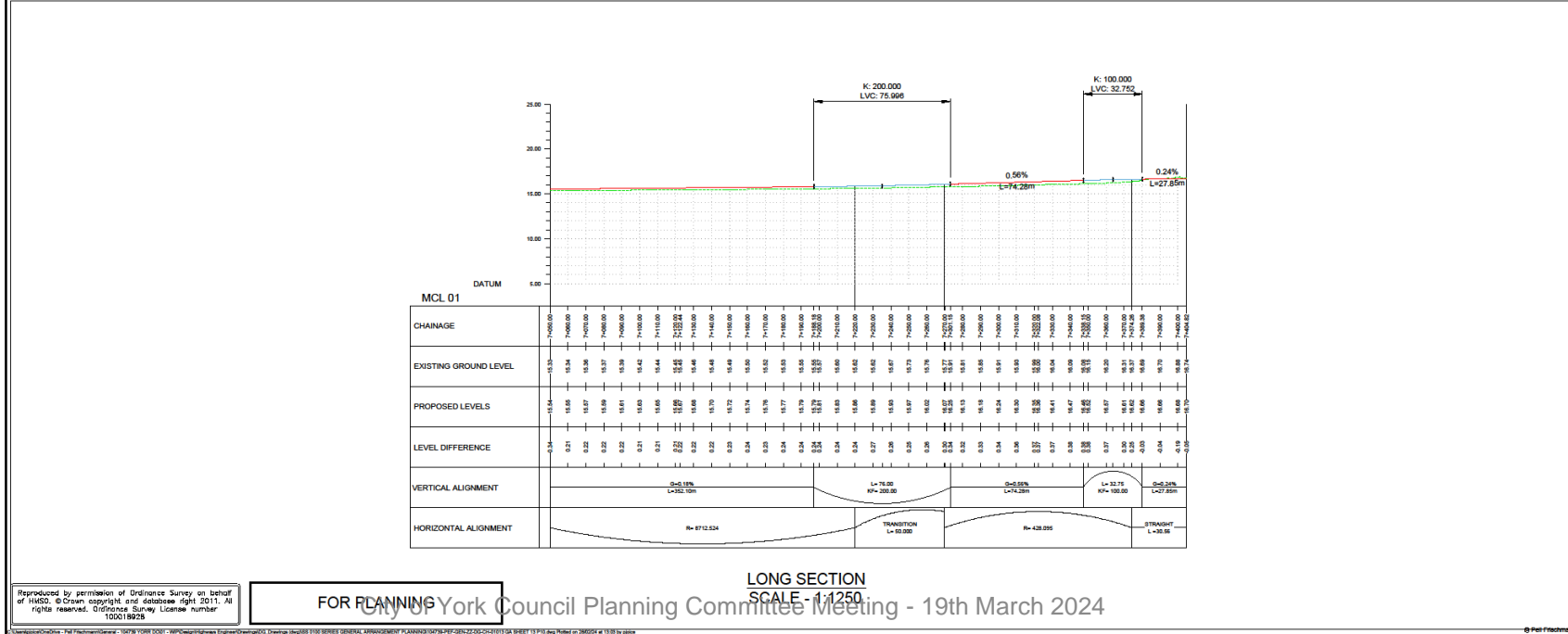

FOR PLANNING
 City of York Council Planning Committee Meeting - 19th March 2024

Produced by permission of Ordnance Survey on behalf of HMSS. © Crown copyright and database right 2011. All rights reserved. Ordnance Survey License number 100019829

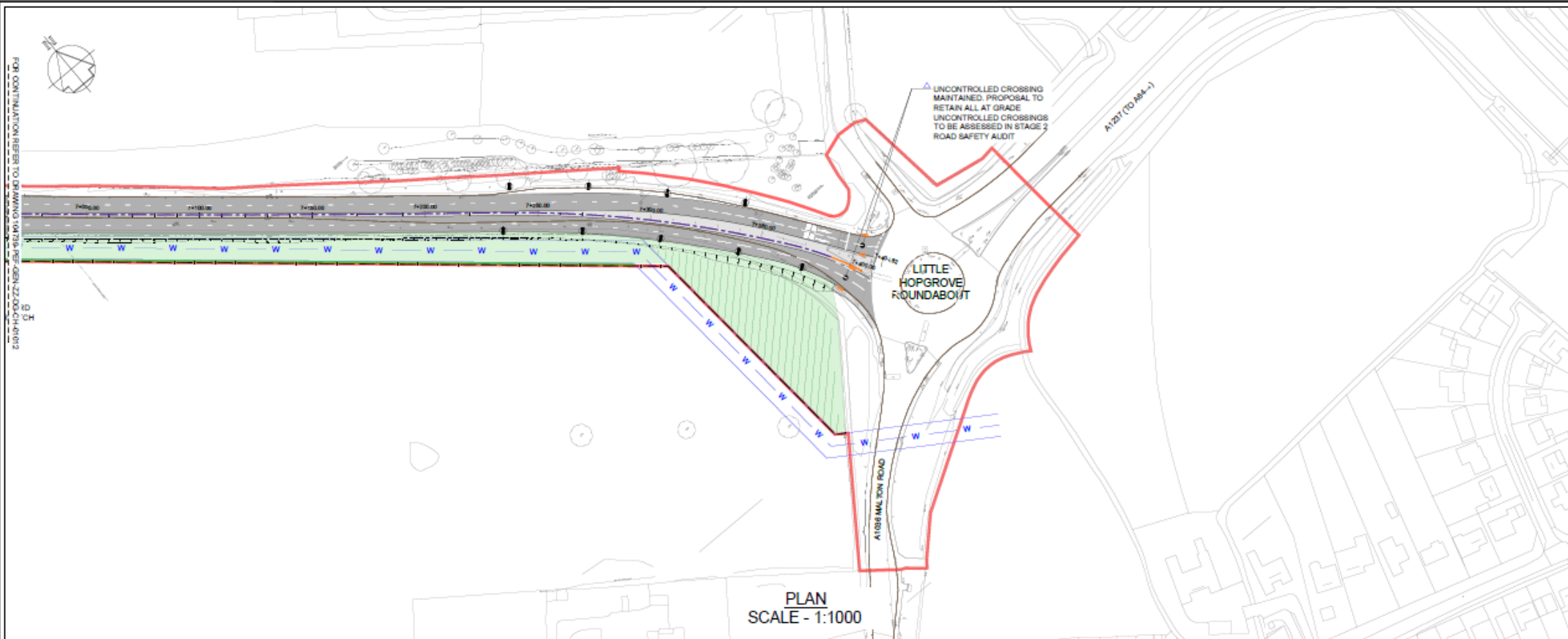

- GENERAL NOTES**
- G1. DO NOT SCALE THIS DRAWING.
 - G2. ANY DIMENSIONAL DISCREPANCIES SHOULD BE NOTIFIED TO THE ENGINEER IMMEDIATELY.
 - G3. ALL DIMENSIONS ARE IN METRES - (m)
ALL LEVELS ARE IN METRES - (m) AND ARE ABOVE ORDNANCE DATUM AT NEWLYN, CORNWALL UNLESS NOTED OTHERWISE.
 - G4. NORTH SHOWN INDICATIVE ONLY
 - G5. THIS DRAWING IS TO BE READ IN CONJUNCTION WITH ALL RELEVANT SPECIFICATIONS, DRAWINGS, DETAILS AND OTHER DESIGN INFORMATION.
 - G6. ALL DRAWINGS AND WRITTEN MATERIAL CONTAINED WITHIN, CONSTITUTE ORIGINAL AND UNPUBLISHED WORK OF THE ENGINEER AND MAY NOT BE DUPLICATED, USED, REPRODUCED OR DISCLOSED WITHOUT WRITTEN CONSENT OR EXPRESS PERMISSION FROM THE ENGINEER.
 - G7. ALL INFORMATION CONTAINED IN THIS DOCUMENT IS COPYRIGHT ©
 - G8. WHERE THE CONTRACTOR UNDERTAKES OR ENGAGES A THIRD PARTY TO UNDERTAKE TEMPORARY WORKS DESIGN, OR VARIES THE PELL FRISCHMANN DESIGN IN ANY WAY, THEN THE CONTRACTOR WILL TAKE FULL RESPONSIBILITY AND LIABILITY FOR ALL DESIGN ASPECTS, INCLUDING A DESIGN RISK ASSESSMENT. THE CONTRACTOR SHALL INFORM PELL FRISCHMANN OF ANY PROPOSED VARIANCES TO THE DESIGN.
- LEGEND**
- PROPOSED CARRIAGEWAY / ROAD SURFACE
 - PROPOSED CYCLEWAYS, FOOTPATHS AND OTHER PAVED AREAS
 - PROPOSED LANDSCAPED AREAS TO BE PLANTED WITH GRASSES / BULBS / PERENNIALS / SHRUBS / TREES TO LANDSCAPING DRAWINGS (SP/CL/CL/SET/ST)
 - PROPOSED LANDSCAPED AREAS TO BE PLANTED WITH PLANTS TO LANDSCAPING DRAWINGS (SP/CL/CL/SET/ST)
 - PROPOSED BOUNDARY FENCE TO BE ADDED WITH ADJACENT LANDSCAPING
 - PROPOSED ACCESS GATES
 - PROPOSED HEDGELINES
 - PROPOSED STRUCTURES
 - PROPOSED ACQUEDUCT BARRIERS
 - SITE BOUNDARY
 - VIS BARRIERS / BRIDGE PARAPET
 - TW FENCING AND 1.5m BARRIERS
 - PROPOSED STREET LIGHTING COLUMNS
 - AREA PROPOSED FOR SITE COMPOUND / MATERIAL STORAGE
 - EXISTING KERBLINE
 - PUBLIC RIGHTS OF WAY (PROVIDE KEY)
 - EXISTING FOOTPATH
 - EXISTING BRIDGEWAY
 - PREVIOUS ALTERNATIVE ROUTE
 - FOOTPATH TO BE DEDICATED
 - RESTRICTED RIGHT OF WAY
 - UNRESTRICTED RIGHT OF WAY (INDICATIVE ONLY)
 - BOUNDARY TO BE DEDICATED

PLAN
SCALE - 1:1000

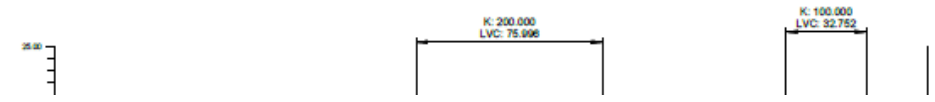

General Arrangement Sheet 13 (Extract) – Little Hopgrove Junction



Proposed Landscaping – A19 to Clifton Moor Gate



- LEGEND**
- Existing Trees and Hedgerows retained
 - Proposed Staked Trees 1.8-5.5m high depending on species and location
 - Proposed Woodland/Understorey Planting
 - Proposed Shrub Planting
 - Proposed Hedgerow
 - Proposed Species Rich Grass Seeding
 - Proposed Wildflower Turf Matting
 - Proposed Highway Verge Grass Seeding
 - Proposed Species Rich Grass Seeding to ditches and swales
 - Ditch
 - Noise Attenuation Barrier
 - Indicative mounding/swales gradients generally at slopes between 1:4 and 1:6
 - Proposed Habitat Piles utilising felled timber
 - 30 metre offset from OH Powerline
 - Water Main Easement

THE DRAWING IS A CONSULT © OF THE CITY OF YORK COUNCIL. ALL RIGHTS RESERVED. NO PART OF THIS DRAWING IS TO BE REPRODUCED OR TRANSMITTED IN ANY FORM OR BY ANY MEANS, ELECTRONIC OR MECHANICAL, INCLUDING PHOTOCOPYING, RECORDING, OR BY ANY INFORMATION STORAGE AND RETRIEVAL SYSTEM, WITHOUT THE WRITTEN PERMISSION OF THE CITY OF YORK COUNCIL. THE CITY OF YORK COUNCIL IS NOT RESPONSIBLE FOR ANY DAMAGE TO PROPERTY OR PERSONS ARISING FROM THE USE OF THIS DRAWING. THE DRAWING IS PROVIDED AS A SERVICE TO THE CLIENT AND IS NOT TO BE USED FOR ANY OTHER PURPOSE WITHOUT THE WRITTEN PERMISSION OF THE CITY OF YORK COUNCIL. THE DRAWING IS NOT TO BE USED FOR ANY OTHER PURPOSE WITHOUT THE WRITTEN PERMISSION OF THE CITY OF YORK COUNCIL. THE DRAWING IS NOT TO BE USED FOR ANY OTHER PURPOSE WITHOUT THE WRITTEN PERMISSION OF THE CITY OF YORK COUNCIL.



Reed beds to be planted in grassed drainage channel beds over a distance of 2 metres immediately upstream of ditch head structures as requested by the Environment Agency.

Species to include:
 Common reed (Phragmites australis)
 Common oak rush (Sphornopsetta lacustris)
 Common spittle rush (Procortaria palustris) and
 Greater reed-rush (Typha latifolia)

Location of each species as directed by the contract supervisor
 For location of headworks refer to the drawings
 18/19/PC/1025/J/002/01 to 30

C Noise on Road beds added	JMH	08/10/23
A Amendments to engineering layout	JMH	08/10/23
A Amendments following changes engineering to scheme open	JMH	12/08/23
CITY OF YORK COUNCIL		
A1237 York Outer Ring Road Dualling A19 to Little Hoggrove		
LANDSCAPE MASTER PLAN		
SHEET 2		
Client:	GMB	JMH
Project No.:	18_1025	
Scale:	A1	1:2000 @ A1
Discipline:	PLANNING	
Project Ref:	18/PFC/1025/L/002	C
Author:	3en bartonhowe associates	
Discipline:	Landscape Design Assessment Management	
Version:	1.0	

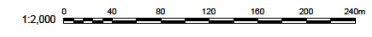

Proposed Landscaping – Wigginton Road Junction

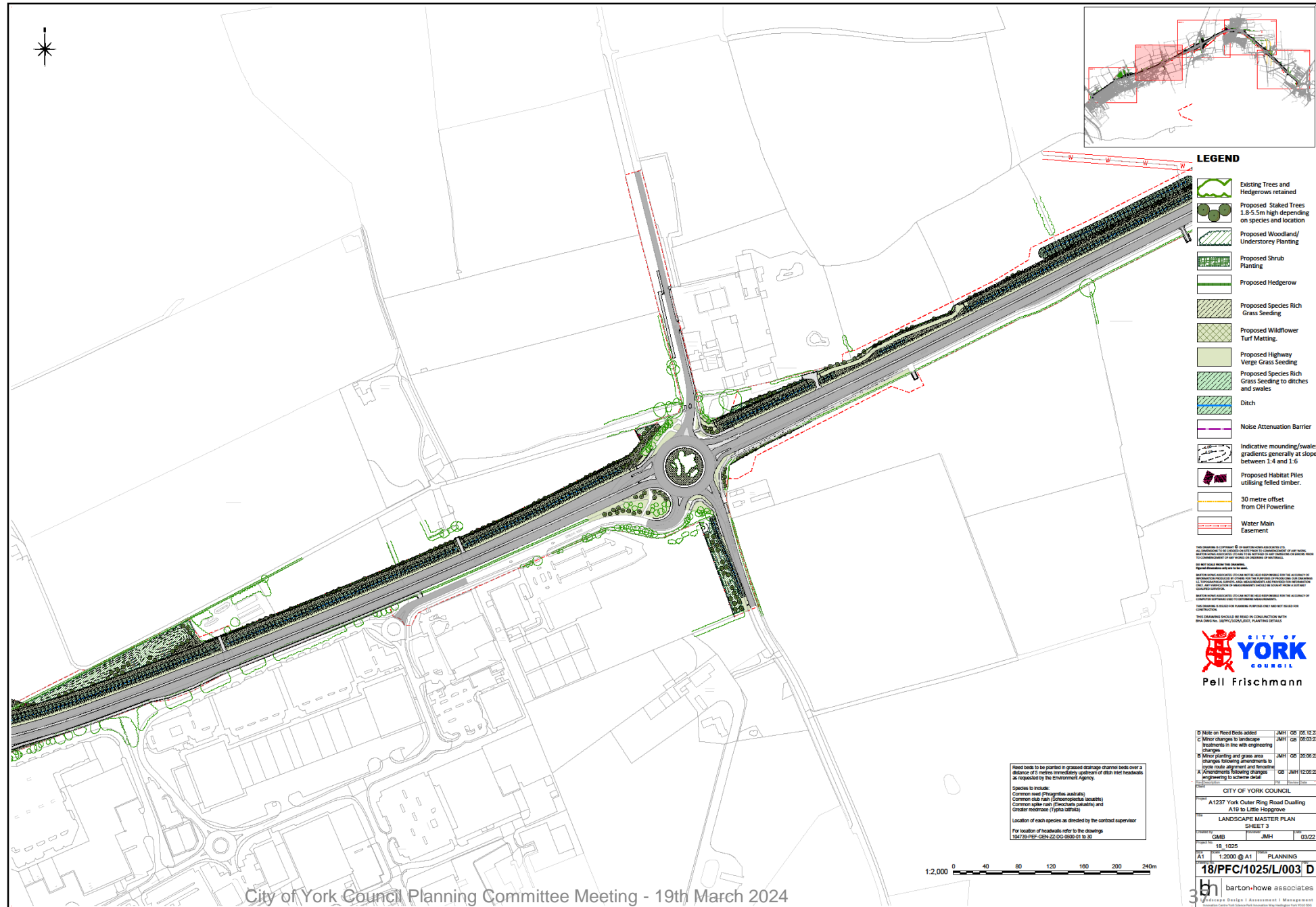

Proposed Landscaping – Haxby Road Junction

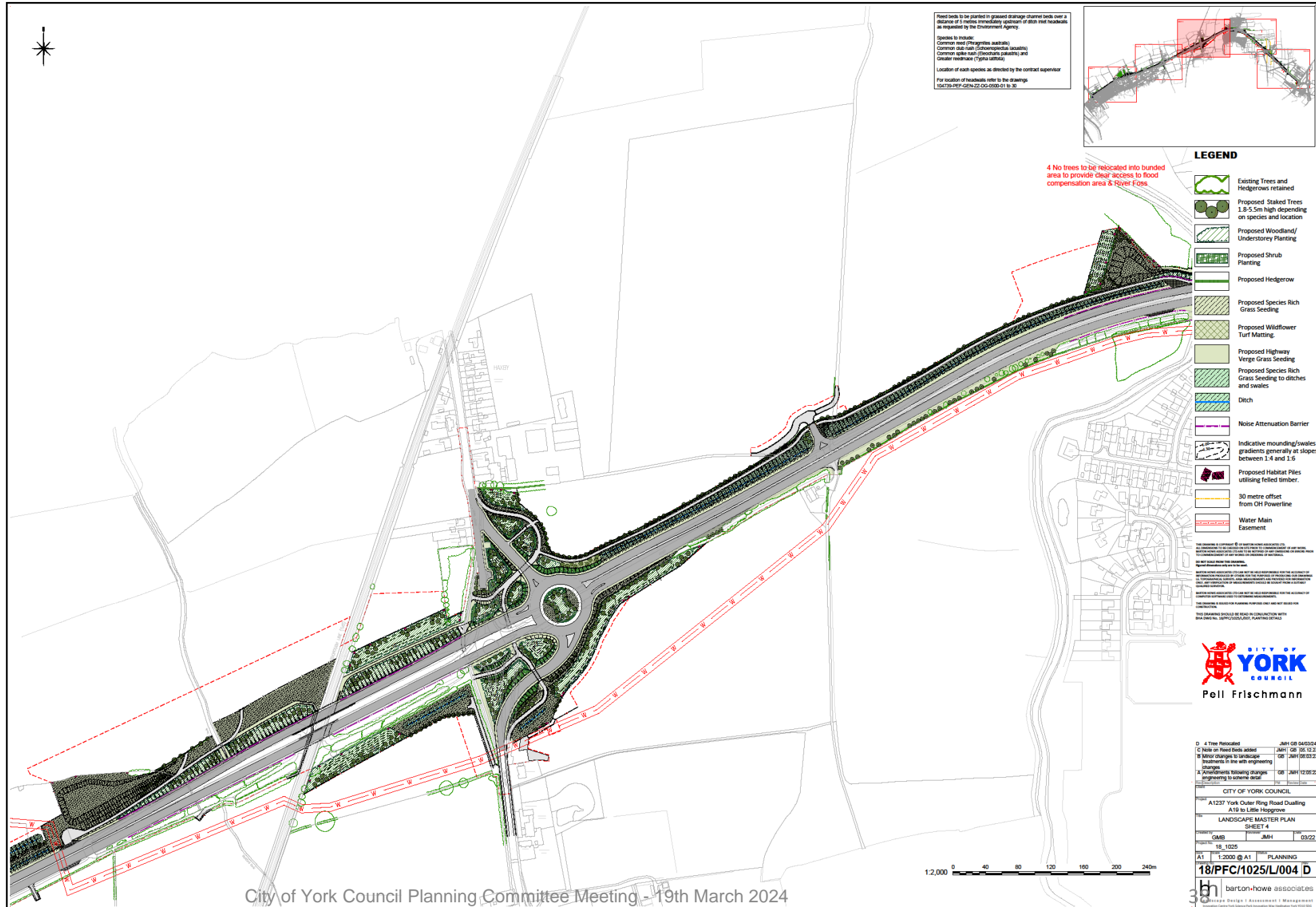

D	4 Tree Relocated	JMH	08/04/2024
C	Note on Need Beds added	JMH	08/05/23
B	Minor changes to landscape treatments in the with engineering changes	GB	18/08/23
A	Amendments following changes engineering to scheme final	GB	12/02/22
CITY OF YORK COUNCIL			
A1237 York Outer Ring Road Dualling A19 to L116 Progress			
LANDSCAPE MASTER PLAN SHEET 4			
DESIGNED BY	GMB	DATE	JMH 03/22
PROJECT NO	18_1025	SCALE	A1
DATE	18_1025	DISCIPLINE	PLANNING
18/PFC/1025/L/004 D			
3 bh barton+howe associates			

Proposed Landscaping – Strensall Road and Monks Cross Link Junctions



Proposed Landscaping – Monks Cross Link to Little Hopgrove Junctions

